



OFFICIAL STATISTICS, COMMONWEALTH OF AUSTRALIA.

COMMONWEALTH BUREAU OF CENSUS AND STATISTICS
MELBOURNE.

POPULATION AND VITAL STATISTICS.
BULLETIN No. 6.

VITAL STATISTICS
OF
THE COMMONWEALTH
FOR THE QUARTER
ENDED 31ST DECEMBER, 1907.

PUBLISHED UNDER THE AUTHORITY OF THE MINISTER OF HOME AFFAIRS,

BY

G. H. KNIBBS

(FELLOW OF THE ROYAL STATISTICAL SOCIETY, ETC.),

COMMONWEALTH STATISTICIAN.

By Authority :

J. KEMP, GOVERNMENT PRINTER, MELBOURNE.

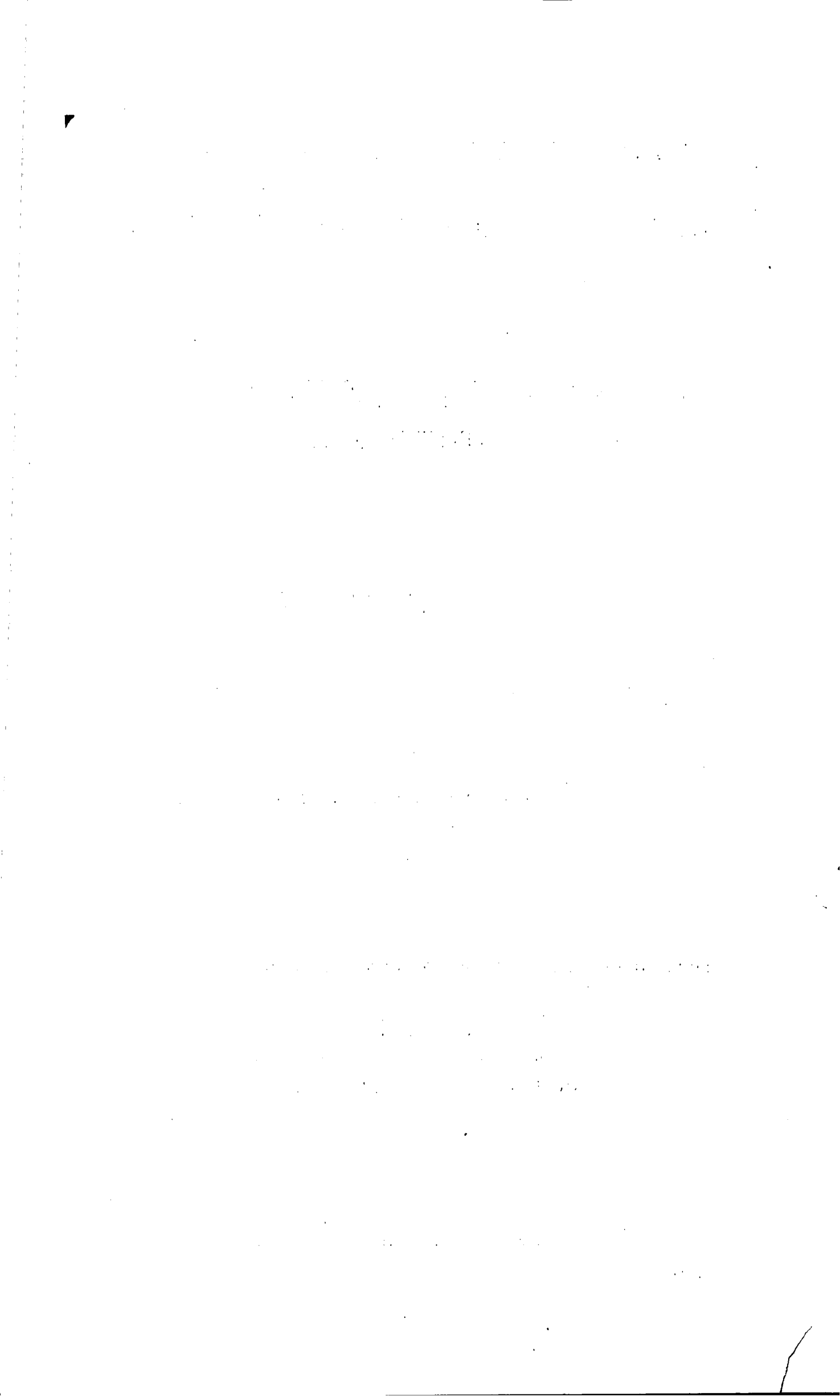

INDEX.

NOTE.—In Tables No. 1, 2, 10, 17, 18, and 23, particulars are given for each month of the quarter, while in all other tables the information relates to the whole of the quarter ended 30th September, 1907.

Table No.	BIRTHS.	Page
1.	General Summary for States and Commonwealth	9
2.	Legitimate and Illegitimate; Births in Public Institutions; Divisions, States, and Commonwealth	10
3 (A).	Single Births; Ages of Parents; New South Wales	11
3 (B).	" " " Victoria	12
3 (C).	" " " Queensland	13
3 (D).	" " " Western Australia	14
3 (E).	" " " Tasmania	15
3 (F).	" " " Commonwealth, exclusive of South Australia	16
4 (A).	Single Births; Birthplaces of Parents; New South Wales	17
4 (B).	" " " Victoria	18
4 (C).	" " " Queensland	19
4 (D).	" " " Western Australia	20
4 (E).	" " " Tasmania	21
4 (F).	" " " Commonwealth, exclusive of South Australia	22
5 (A).	Twins; Ages of Parents; New South Wales	24
5 (B).	" " " Victoria	24
5 (C).	" " " Queensland	25
5 (D).	" " " Western Australia	25
5 (E).	" " " Tasmania	26
5 (F).	" " " Commonwealth, exclusive of South Australia	26
6 (A).	Twins; Birthplaces of Parents; New South Wales	27
6 (B).	" " " Victoria	27
6 (C).	" " " Queensland	27
6 (D).	" " " Western Australia	28
6 (E).	" " " Tasmania	28
6 (F).	" " " Commonwealth, exclusive of South Australia	28
7 (A).	Triplets; Ages of Parents; New South Wales	29
7 (B).	" " " Victoria	29
7 (C).	" " " Commonwealth	29
8 (A).	Triplets; Birthplaces of Parents; New South Wales	29
8 (B).	" " " Victoria	29
8 (C).	" " " Commonwealth	29
9.	Occupations of Fathers of all Legitimate Children; States and Commonwealth	30
MARRIAGES.		
10.	Summary by Denominations; States and Commonwealth	32
11 (A).	Ages and Conjugal Conditions of Bridegrooms; States and Commonwealth	33
11 (B).	" " " Brides; States and Commonwealth	34
12 (A).	Conjugal Condition of Contracting Parties; New South Wales	35
12 (B).	" " " Victoria	35
12 (C).	" " " Queensland	35
12 (D).	" " " South Australia	35
12 (E).	" " " Western Australia	35
12 (F).	" " " Tasmania	35
12 (G).	" " " Commonwealth	35
13 (A).	Ages of Contracting Parties; New South Wales	36
13 (B).	" " " Victoria	37
13 (C).	" " " Queensland	38
13 (D).	" " " South Australia	39
13 (E).	" " " Western Australia	40
13 (F).	" " " Tasmania	41
13 (G).	" " " Commonwealth	42
14 (A).	Birthplaces of Contracting Parties; New South Wales	43
14 (B).	" " " Victoria	43
14 (C).	" " " Queensland	44
14 (D).	" " " Tasmania	44
14 (E).	" " " Commonwealth, exclusive of South Australia and Western Australia	45
15.	Occupations of Bridegrooms; States and Commonwealth	46
16.	Mark Signatures in each Denomination; States and Commonwealth	47
DEATHS.		
17.	General Summary; Deaths in Public Institutions; Divisions, States, and Commonwealth	48
18.	Children under one and under five; Divisions, States, and Commonwealth	50
19.	Single Ages; States and Commonwealth	52
20.	Birthplaces; States and Commonwealth, exclusive of South Australia	56
21 (A).	Birthplaces and Ages; Males; Commonwealth, exclusive of South Australia	57
21 (B).	" " " Females; Commonwealth, exclusive of South Australia	58
22.	Occupations and Ages; Males; Commonwealth	59
23.	Causes; States and Commonwealth	61
24 (A).	Causes and Ages; Males; Commonwealth	68
24 (B).	" " " Females; Commonwealth	73

Table No.	DEATHS— <i>continued.</i>	Page
25 (A). Causes and Birthplaces ; Males ; Commonwealth, exclusive of South Australia		80
25 (B). " " Females ; Commonwealth, exclusive of South Australia		84
26. Causes and Occupations ; Males ; Commonwealth		88
27 (A). Ages and Length of Residence in Commonwealth ; Males ; Commonwealth, exclusive of South Australia		92
27 (B). " " " " Females ; Commonwealth, exclusive of South Australia		92
28. Centenarians		92
29. Puerperal Diseases ; Type of Disease and Ages ; Commonwealth		93
30. Cancer ; Occupation and Ages ; Males ; Commonwealth		94
31. " Type and Seat of Disease and Ages ; Commonwealth		95
32. Tubercular Diseases ; Type and Seat of Disease and Ages ; Commonwealth		100
33. " Ages and Length of Residence in Commonwealth ; Commonwealth, exclusive of South Australia		101
34. Causes arranged according to abridged Classification ; States and Commonwealth		102
RATES.		
35. Various Rates and Percentages		103

INTRODUCTION.

The particulars given in the following tables relate to the quarter ended 31st December, 1907, with the exception of Tables No. 1 and 2, containing Summaries of Births ; No. 10, Summary of Marriages ; No. 17 and 18, Summaries of Deaths ; and No. 23, Causes of Deaths, in which it has been thought advisable to shew particulars for each month.

Several tables relating to the Commonwealth contain no information in regard to South Australia, owing to the fact that under the South Australian Registration Act at present in force, various particulars are not required to be furnished to the Registrars. In one table only, No. 14, had Western Australia to be omitted for the same reason.

Particulars relating to the Northern Territory are not included in the South Australian figures, and will be shewn only in the summary for the year.

Marine Births and Deaths are not included.

The mean population of the States and of the Commonwealth during the fourth quarter of 1907—on which the rates in Table No. 35 are worked out—was as follows :—

State.	Males.	Females.	Total.
New South Wales	837,199	728,583	1,565,782
Victoria	621,926	623,043	1,244,969
Queensland	295,714	246,735	542,449
South Australia... ..	206,117	183,340	389,457
Western Australia	152,733	109,502	262,235
Tasmania	93,514	87,936	181,450
Commonwealth	2,207,203	1,979,139	4,186,342

The Divisions of the States adopted in Tables No. 2, 17, and 18, are either such as are in use in the various States for statistical purposes, or as have been agreed upon between the Statistician of the State concerned and the Commonwealth Statistician. Particulars of the Divisions are shewn below :—

NEW SOUTH WALES.

I.—METROPOLITAN DIVISION—

City of Sydney and the suburban municipalities of Alexandria, Annandale, Ashfield, Balmain, Bexley, Botany, Botany North, Burwood, Camperdown, Canterbury, Concord, Darlington, Drummoyne, Enfield, Erskineville, Glebe, Hunter's Hill, Hurstville, Kogarah, Lane Cove, Leichhardt, Manly, Marrickville, Marsfield, Mosman, Newtown, Paddington, Petersham, Randwick, Redfern, Rockdale, Ryde, St. Peter's, Strathfield, Sydney North, Vacluse, Waterloo, Waverley, Willoughby, Woollahra.

II.—NORTH COAST DIVISION—

Counties of Clarence, Dudley, Fitzroy, Macquarie, Raleigh, Richmond, Rous.

NEW SOUTH WALES—*continued.*

III.—LOWER HUNTER DIVISION—

Counties of Durham, Gloucester, Northumberland.

IV.—CUMBERLAND DIVISION—

County of Cumberland (part not included in Metropolitan Division).

V.—SOUTH COAST DIVISION—

Counties of Auckland, Camden, Dampier, St. Vincent.

VI.—NORTHERN TABLE LAND DIVISION—

Counties of Arrawatta, Buckland, Buller, Clarke, Clive, Darling, Drake, Gough, Gresham, Hardinge, Hawes, Inglis, Murchison, Parry, Sandon, Vernon.

VII.—CENTRAL TABLE LAND DIVISION—

Counties of Bathurst, Bligh, Brisbane, Cook, Georgiana, Hunter, Phillip, Roxburgh, Wellington, Westmoreland.

VIII.—SOUTHERN TABLE LAND DIVISION—

Counties of Argyle, Beresford, Buccleuch, Cowley, King, Monteagle, Murray, Selwyn, Wallace, Wellesley, Wynyard.

IX.—NORTH-WESTERN SLOPE—

Counties of Baradine, Benarba, Burnett, Courallie, Denham, Jamieson, Leichhardt, Nandewar, Pottinger, Stapylton, White.

X.—CENTRAL WESTERN SLOPE—

Counties of Ashburnham, Cunningham, Ewenmar, Gordon, Gowen, Kennedy, Lincoln, Napier, Narromine, Oxley.

XI.—SOUTH-WESTERN SLOPE—

Counties of Bland, Bourke, Clarendon, Forbes, Gipps, Goulburn, Harden, Hume, Mitchell.

XII.—RIVERINA DIVISION—

Counties of Boyd, Cadell, Cooper, Denison, Dowling, Nicholson, Sturt, Townsend, Urana, Wakool, Waradgery.

XIII.—PLAINS EAST OF DARLING—

Counties of Blaxland, Booroondarra, Canbelego, Cairn, Clyde, Cowper, Finch, Flinders, Franklin, Gregory, Kilfera, Livingstone, Manara, Mossgiel, Mouramba, Narran, Perry, Rankin, Robinson, Taila, Waljeers, Wentworth, Werunda, Woore, Yanda.

XIV.—TRANS-DARLING DIVISION—

Counties of Barrona, Culgoa, Delalah, Evelyn, Farnell, Fitzgerald, Gunderbooka, Irrara, Killara, Landsborough, Menindee, Mootwingee, Poole, Tandora, Tara, Thoulcanna, Tongowoko, Ularara, Windeyer, Yancowinna, Yantara, Young, Yungnulgra.

XV.—LORD HOWE ISLAND.

VICTORIA.

I.—METROPOLITAN DIVISION—

City of Melbourne and suburban Municipalities within a radius of ten miles from General Post-office.

II.—CENTRAL DIVISION—

County of Bourke (part not included in Metropolitan Division), and Counties of Evelyn, Grant, Mornington.

III.—NORTH-CENTRAL DIVISION—

Counties of Anglesey, Dalhousie, Talbot.

IV.—WESTERN DIVISION—

Counties of Dundas, Follett, Grenville, Hampden, Heytesbury, Normanby, Polwarth, Ripon, Villiers.

V.—WIMMERA DIVISION—

Counties of Borung, Kara Kara, Lowan.

VI.—MALLEE DIVISION—

Counties of Karkaroc, Millewa, Tatchera, Weeah.

VII.—NORTHERN DIVISION—

Counties of Bendigo, Gladstone, Gunbower, Moira, Rodney.

VIII.—NORTH-EASTERN DIVISION—

Counties of Benambra, Bogong, Delatite, Wonnangatta.

IX.—GIPPSLAND DIVISION—

Counties of Buln Buln, Croajingolong, Dargo, Tambo, Tanjil.

QUEENSLAND.

I.—METROPOLITAN DIVISION—

Registration Districts of Brisbane, Enoggera, Oxley, Toowong.

II.—MORETON DIVISION—

Registration Districts of Caboolture, Fassifern, Ipswich, Logan, Moreton West, Stanley.

III.—WIDE BAY DIVISION—

Registration Districts of Bundaberg, Burnett, Gympie, Maryborough, Tiaro, Wide Bay.

IV.—PORT CURTIS DIVISION—

Registration Districts of Gladstone, Mount Morgan, Rockhampton, St. Lawrence, Westwood.

V.—EDGE CUMBE DIVISION—

Registration Districts of Bowen, Kennedy, Mackay, Townsville.

VI.—ROCKINGHAM DIVISION—

Registration Districts of Cairns, Cardwell, Herberton.

VII.—YORK PENINSULAR DIVISION—

Registration Districts of Cook, Palmer, Somerset, Woothakata.

VIII.—CARPENTARIA DIVISION—

Registration Districts of Burke, Cloncurry, Croydon, Etheridge, Hughenden.

IX.—CENTRAL WESTERN DIVISION—

Registration Districts of Aramac (part west of Thompson River), Marathon.

X.—SOUTH-WESTERN DIVISION—

Registration Districts of Charleville, Cunnamulla, Warrego.

XI.—CENTRAL DIVISION—

Registration Districts of Aramac (part east of Thompson River), Blackall, Clermont, Springsure.

XII.—MARANOA DIVISION—

Registration Districts of Balonne, Maranoa.

XIII.—DOWNS DIVISION—

Registration Districts of Dalby, Darling Downs Central, Darling Downs East, Darling Downs North, Darling Downs West, Drayton and Toowomba, Highfields, Stanthorpe, Warwick.

SOUTH AUSTRALIA.

I.—METROPOLITAN DIVISION—

Registration Districts of Adelaide, Hindmarsh, Norwood, Port Adelaide.

II.—CENTRAL DIVISION—

Registration Districts of Angaston, Barossa, Crawford, Daly (part south of Hundreds of Wallaroo, Kadina, and Kulpara), Encounter Bay, Gilbert, Highercombe, Kapunda, Morphett Vale, Mount Barker, Nairne, Port Gawler, Strathalbyn, Talunga, Wellington (part north of the Counties of Cardwell and Buckingham), Willunga, Yankalilla.

III.—LOWER NORTH DIVISION—

Registration Districts of Burra (part south of a line drawn along the northern boundary of the County of Kimberley, and continued east to the boundary of the State), Clare, Daly (part north of the Hundreds of Tiparra and Clinton).

IV.—UPPER NORTH DIVISION—

Registration Districts of Burra (part north of a line drawn along the northern boundary of the County of Kimberley, and continued east to the boundary of the State), Frome.

V.—SOUTH-EASTERN DIVISION—

Registration Districts of Grey, Robe, Wellington (part south of the northern boundary of the Counties of Cardwell and Buckingham).

VI.—WESTERN DIVISION—

Registration District of Flinders.

VII.—NORTHERN TERRITORY—

Registration District of Palmerston.

WESTERN AUSTRALIA.

I.—METROPOLITAN DIVISION—

Registration Districts of Canning, Claremont, Fremantle, Leederville, Perth, Subiaco.

II.—NORTHERN AGRICULTURAL DIVISION—

Registration Districts of Dandaraga, Geraldton, Gingin, Greenough, Irwin, Northam, Northampton, Swan, Toodyay, Victoria Plains.

WESTERN AUSTRALIA--*continued.*

III.—SOUTH-WESTERN DIVISION—

Registration Districts of Beverley, Blackwood, Jarrahdale, Katanning, Murray, Plantagenet, Sussex, Wellington, Williams, York.

IV.—EASTERN GOLDFIELDS DIVISION—

Registration Districts of Boulder, Broad Arrow, Coolgardie, Coolgardie East, Coolgardie North, Coolgardie North-East, Dundas, Esperance, Eucla, Kalgoorlie, Phillips River, Yilgarn.

V.—NORTHERN GOLDFIELDS DIVISION—

Registration Districts of Black Range, Mount Margaret, Murchison, Murchison East, Peak Hill, Yalgoo.

VI.—NORTH-WESTERN DIVISION—

Registration Districts of Ashburton, Gascoyne, Port Hedland, Roeburne.

VII.—NORTHERN DIVISION—

Registration Districts of Broome, Kimberley East, Kimberley Goldfields, Kimberley West, Pilbara.

TASMANIA.

I.—HOBART DIVISION—

Registration District of Hobart.

II.—LAUNCESTON DIVISION—

Registration District of Launceston.

III.—NORTH-EASTERN DIVISION—

Registration Districts of Beaconsfield, Evandale, Fingal, Frankford, Georgetown, Lefroy, Lilydale, Portland, Ringarooma, Westbury.

IV.—NORTH-WESTERN DIVISION—

Registration Districts of Deloraine, Emu Bay, Mersey, Montagu, Port Frederick, Port Sorell, Sheffield, Stanley, Ulverstone, Waratah, Wynyard.

V.—MIDLAND DIVISION—

Registration Districts of Bothwell, Campbelltown, Green Ponds, Hamilton, Longford, Lyell, Oatlands, Ross, Strahan, Zeehan.

VI.—SOUTH-EASTERN DIVISION—

Registration Districts of Brighton, Clarence, Glamorgan, Gordon, Kingston, New Norfolk, Port Cygnet, Ralph's Bay, Richmond, Sorell, Spring Bay, Tasman's Peninsula, Victoria.

VII.—SOUTH-WESTERN DIVISION—

Registration Districts of Esperance, Franklin, Geeveston, Southport.

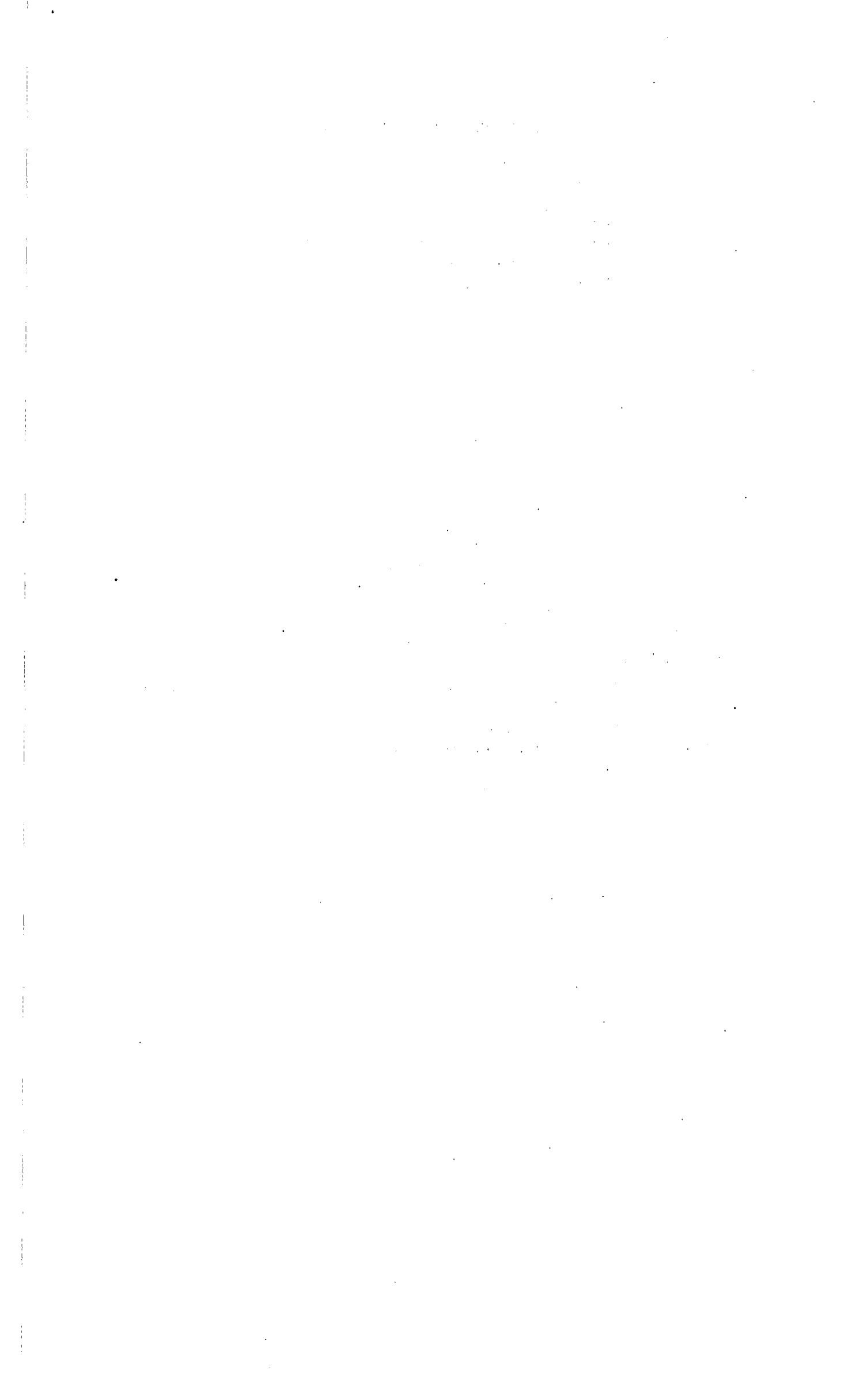

No. 1.—Births.—Fourth Quarter of 1907.—General Summary.

Classification of Births.	October.			November.			December.			Quarter.		
	M.	F.	Total.	M.	F.	Total.	M.	F.	Total.	M.	F.	Total.
LEGITIMATE BIRTHS.												
<i>Single Births—</i>												
New South Wales	1,886	1,732	3,618	1,669	1,611	3,280	1,547	1,524	3,071	5,102	4,867	9,969
Victoria	1,317	1,308	2,625	1,268	1,148	2,416	1,183	1,161	2,344	3,768	3,617	7,385
Queensland	613	560	1,173	569	498	1,067	543	489	1,032	1,725	1,547	3,272
South Australia	375	368	743	401	296	697	341	329	670	1,117	993	2,110
Western Australia	322	297	619	272	279	551	237	253	490	831	829	1,660
Tasmania	246	208	454	211	191	402	249	177	426	706	576	1,282
Total	4,759	4,473	9,232	4,390	4,023	8,413	4,100	3,933	8,033	13,249	12,429	25,678
<i>Twins—</i>												
New South Wales	30	34	64	36	40	76	30	24	54	96	98	194
Victoria	20	22	42	13	27	40	25	31	56	58	80	138
Queensland	19	15	34	7	11	18	9	11	20	35	37	72
South Australia	3	1	4	5	7	12	5	5	10	13	13	26
Western Australia	9	3	12	3	6	9	5	5	10	17	14	31*
Tasmania	8	6	14	4	...	4	5	5	10	17	11	28
Total	89	81	170	68	91	159	79	81	160	236	253	489
<i>Triplets (Legitimate)—</i>												
New South Wales	1	2	3	3	...	3	4	2	6
Victoria	1	3	4	1	3	4†
Total	1	2	3	4	3	7	5	5	10
ILLEGITIMATE BIRTHS.												
<i>Single Births—</i>												
New South Wales	136	131	267	125	125	250	139	114	253	400	370	770
Victoria	65	68	133	87	86	173	68	70	138	220	224	444
Queensland	39	41	80	35	36	71	47	40	87	121	117	238
South Australia	14	19	33	16	12	28	12	12	24	42	43	85
Western Australia	14	10	24	16	9	25	9	11	20	39	30	69
Tasmania	17	16	33	11	19	30	14	20	34	42	55	97
Total	285	285	570	290	287	577	289	267	556	864	839	1,703
<i>Twins—</i>												
New South Wales	2	2	4	1	1	2	2	...	2	5	3	8
Victoria	2	2	4	2	...	2	4	2	6
Queensland	2	...	2	2	...	2	...	2	2	4	2	6
Western Australia	1	1	2	1	1	2	2	2	4
Total	7	5	12	4	2	6	4	2	6	15	9	24
<i>Triplets (Illegitimate)—</i>												
Victoria	2	1	3	2	1	3
Total	2	1	3	2	1	3
ALL BIRTHS.												
New South Wales	2,055	1,901	3,956	1,831	1,777	3,608	1,721	1,662	3,383	5,607	5,340	10,947
Victoria	1,404	1,400	2,804	1,368	1,261	2,629	1,281	1,266	2,547	4,053	3,927	7,980
Queensland	673	616	1,289	613	545	1,158	599	542	1,141	1,885	1,703	3,588
South Australia	392	388	780	422	315	737	358	346	704	1,172	1,049	2,221
Western Australia	346	311	657	292	295	587	251	269	520	889	875	1,764
Tasmania	271	230	501	226	210	436	268	202	470	765	642	1,407
TOTAL, COMMONWEALTH	5,141	4,846	9,987	4,752	4,403	9,155	4,478	4,287	8,765	14,371	13,536	27,907

* Three still-born.
† Two still-born.

No. 2.—Births.—Fourth Quarter of 1907.—States and Divisions of States, distinguishing Legitimate and Illegitimate Births, and Births in Public Institutions.

States and Divisions.	October.						November.						December.											
	Total Births.			Illegitimate Births.			Births in Public Institutions.		Total Births.			Illegitimate Births.			Births in Public Institutions.		Total Births.			Illegitimate Births.			Births in Public Institutions.	
	M.	F.	Total.	M.	F.	Total.	Leg.	Illeg.	M.	F.	Total.	M.	F.	Total.	Leg.	Illeg.	M.	F.	Total.	M.	F.	Total.	Leg.	Illeg.
NEW SOUTH WALES.																								
1. Metropolitan ..	638	630	1,318	70	67	137	46	67	633	633	1,266	64	64	128	43	70	622	567	1,189	89	57	146	47	83
2. North Coast ..	180	154	334	4	7	11	143	117	260	7	3	10	130	148	278	3	8	11
3. Lower Hunter ..	200	200	400	11	17	28	214	164	378	10	10	20	181	179	360	2	10	12
4. Cumberland ..	74	78	152	3	4	7	57	72	129	3	5	8	60	50	110	2	1	3
5. South Coast ..	122	97	219	7	5	12	79	87	166	1	5	6	77	69	146	3	2	5
6. Northern Tableland ..	167	115	272	8	6	14	103	145	248	6	6	12	123	150	273	10	5	15
7. Central Tableland ..	175	173	348	9	4	13	..	6	147	163	315	10	6	16	..	1	136	142	278	8	8	16	..	2
8. Southern Tableland ..	121	125	246	3	11	14	123	98	226	7	8	15	87	93	180	1	6	7
9. North-Western Slope ..	57	61	118	6	4	10	48	50	98	4	6	10	44	47	91	4	5	9
10. Central Western Slope ..	86	62	148	7	2	9	2	1	62	69	131	3	5	8	1	..	75	65	140	3	4	7	2	..
11. South-Western Slope ..	66	75	141	1	2	3	1	..	85	50	135	5	3	8	61	43	104	3	2	5
12. Riverina ..	53	54	107	4	2	6	49	47	96	..	2	2	41	35	76	5	2	7	1	..
13. Plains East of Darling ..	23	27	50	2	2	4	35	25	60	3	1	4	26	25	51	2	2	4
14. Trans-Darling Plains ..	53	50	103	3	..	3	48	52	100	3	2	5	53	40	102	6	2	8
TOTAL, NEW SOUTH WALES	2,055	1,901	3,956	138	133	271	49	74	1,831	1,777	3,608	126	126	252	44	71	1,721	1,662	3,383	141	114	255	50	85
VICTORIA.																								
1. Metropolitan ..	595	585	1,180	42	49	91	65	38	559	540	1,099	54	60	114	51	53	563	532	1,095	52	51	103	37	60
2. Central ..	127	118	245	4	..	4	112	90	202	3	4	7	115	96	211	5	3	8
3. North-Central ..	93	83	176	2	..	2	91	86	177	3	2	5	79	84	163	2	1	3
4. Western ..	166	184	350	6	6	12	5	1	169	169	338	6	6	12	3	1	140	162	302	3	3	6	..	1
5. Wimmera ..	62	50	112	2	1	3	67	58	125	2	5	7	62	67	129	1	3	4
6. Mallee ..	32	32	64	1	1	2	35	27	62	1	..	1	22	30	52	..	1	1
7. Northern ..	133	179	362	5	10	15	2	..	164	173	337	11	7	18	..	3	171	163	334	0	7	13	..	1
8. North-Eastern ..	62	83	150	2	1	3	80	53	133	2	..	2	55	51	106
9. Gippsland ..	84	81	165	3	2	5	91	75	166	5	2	7	74	81	155	3	2	5
TOTAL, VICTORIA	1,404	1,400	2,804	67	70	137	72	39	1,363	1,261	2,629	87	86	173	54	57	1,281	1,268	2,547	72	71	143	37	62
QUEENSLAND.																								
1. Metropolitan ..	151	126	277	13	17	30	13	15	143	122	265	17	12	29	11	13	147	139	286	15	18	33	17	24
2. Moreton ..	90	87	177	1	1	2	80	67	147	1	2	3	75	76	151	4	4	8
3. Wide Bay ..	92	71	163	4	3	7	16	..	77	68	145	3	2	5	90	62	152	4	2	6	14	1
4. Port Curtis ..	49	43	92	1	2	3	4	1	53	58	111	1	4	5	4	3	46	56	102	4	5	9	2	2
5. Edgecumbe ..	81	74	155	6	2	8	63	60	123	1	5	6	58	51	109	4	2	6
6. Rockingham ..	31	32	63	5	6	10	31	27	58	5	3	8	39	28	67	2	4	6
7. York Peninsula	6	6	..	1	1	9	6	15	6	8	14	3	..	3
8. Carpentaria ..	7	6	13	1	1	2	9	11	20	..	1	1	11	15	26	1	2	3
9. Central Western ..	1	3	4	5	3	8	3	2	5
10. South-Western ..	12	10	22	1	1	2	9	7	16	1	..	1	8	5	13
11. Central ..	26	31	57	1	2	3	16	19	35	..	2	2	11	9	20	3	..	3
12. Maranoa ..	21	19	40	3	4	7	12	11	23	1	2	3	14	16	30	1	..	1
13. Downs ..	112	108	220	5	3	8	106	86	192	7	2	9	1	..	96	75	171	6	5	11	..	1
TOTAL, QUEENSLAND	673	616	1,289	41	41	82	33	16	613	546	1,158	37	36	73	16	16	599	542	1,141	47	42	89	33	28
SOUTH AUSTRALIA.																								
1. Metropolitan ..	178	185	363	11	14	25	18	13	202	141	343	11	7	18	16	11	159	161	320	10	8	18	11	9
2. Central ..	83	83	166	91	68	159	1	2	3	2	..	97	82	179	1	..	1	1	..
3. Lower North ..	65	59	124	1	2	3	81	58	139	1	..	1	64	54	118	..	1	1
4. Upper North ..	26	24	50	1	2	3	18	11	29	2	..	2	12	19	31	1	1	2
5. South-Eastern ..	30	28	58	1	1	2	21	26	47	1	3	4	17	19	36	..	2	2
6. Western ..	10	9	19	9	11	20	9	11	20
TOTAL, SOUTH AUSTRALIA	392	388	780	14	19	33	18	13	422	315	737	16	12	28	18	11	353	346	704	12	12	24	12	9
WESTERN AUSTRALIA.																								
1. Metropolitan ..	120	123	243	9	3	12	1	..	124	124	248	11	4	15	2	2	106	117	223	3	7	10	1	1
2. Northern Agricultural ..	50	42	92	1	1	2	39	46	85	1	2	3	32	32	64	2	2	4
3. South-Western ..	71	64	125	3	2	5	48	57	105	2	1	3	42	49	91	1	..	1
4. Eastern Goldfields ..	86	79	165	2	3	5	70	58	128	2	3	5	53	57	110	3	2	5
5. Northern Goldfields ..	17	12	29	..	2	2	8	8	16	1	..	1	16	9	25
6. North-Western ..	1	1	2	1	1	2	2	4	6
7. Northern ..	1	..	1	2	1	3	1	1
TOTAL, WESTERN AUSTRALIA	346	311	657	15	11	26	1	..	292	295	587	17	10	27	2	2	251	269	520	9	11	20	1	1
TASMANIA.																								
1. Hobart ..	59	40	99	4	6	10	48	30	78	4	1	5	57	38	95	6	11	17
2. Launceston ..	40	23	63	5	2	7																

No. 4 (b).—Births.—Fourth Quarter of 1907.—Birthplaces of Parents in Cases of Single Births (Victoria).

Birthplaces.	Total.	Birthplaces of Mothers.																													
		New South Wales.	Victoria.	Queensland.	South Australia.	Western Australia.	Tasmania.	New Zealand.	Austria Hungary.	England.	France.	Germany.	Greece.	Ireland.	Italy.	Russia.	Scotland.	Sweden.	Switzerland.	Canada.	United States.	South America.	China.	India.	Japan.	Syria.	South Africa.	Fiji.	New Caledonia.	At Sea.	Not Stated.
New South Wales ...	177	32	115	2	11	1	3	2	...	8	...	1	2
Victoria ...	5,725	160	5,028	19	127	6	54	71	...	146	2	5	...	57	...	1	32	3	2
Queensland ...	24	1	19	2	1	1
South Australia ...	276	17	170	...	69	...	4	5	...	6	...	1	...	1	1	
Western Australia ...	7	1	5	
Tasmania ...	121	6	85	...	2	1	16	2	...	1	...	1	
New Zealand ...	93	1	74	6	4	...	5	...	1	...	1	
Austria-Hungary ...	4	...	1	2	1	
Denmark ...	14	1	9	2	2	
England ...	490	24	348	3	16	...	14	10	...	52	1	4	...	3	1	1	
France ...	2	...	1	...	1
Germany ...	53	3	32	...	8	...	2	1	1	6	
Greece ...	2	...	1	1	
Ireland ...	151	8	107	...	1	1	1	2	...	2
Italy ...	16	...	6	1
Netherlands ...	3	...	3
Norway ...	6	...	4	...	1
Russia ...	8	1	2	...	1	1
Scotland ...	123	7	86	...	5	...	2	2	...	7	...	1	2
Sweden ...	13	1	9	...	1	...	1
Switzerland ...	4	...	3	1
Turkey ...	1	...	1	1
Canada ...	6	...	4	...	1	...	1
United States ...	9	...	7	1
British West Indies ...	1	...	1	1
South America ...	1	...	1
Arabia ...	1	...	1
China ...	15	...	12
East Indies ...	2	...	2
India ...	14	...	13	1
Syria ...	2
Mauritius ...	2	...	2
Africa (so described) ...	2	...	2
West Africa ...	1	1
South Africa ...	6	...	4
Fiji ...	1	...	1	1
New Caledonia ...	1	...	1
At sea ...	7	...	6	...	1
Not stated ...	1	...	1
Total Mothers of Legitimate Children	7,385	263	6,167	26	246	9	106	100	3	240	3	19	1	90	10	3	67	2	...	3	3	2	3	4	1	2	5	1	1	4	1
Total Mothers of Illegitimate Children	444	31	361	3	13	...	14	11	...	5	2	...	1	...	2	1
Total Mothers	7,829	294	6,528	29	259	9	120	111	3	245	3	19	1	90	12	3	68	2	2	3	3	2	3	4	1	2	5	1	1	5	1

Birthplaces of Fathers.

No. 4 (c).—Births.—Fourth Quarter of 1907.—Birthplaces of Parents in Cases of Single Births (Queensland).

Birthplaces of Fathers.	Total.	Birthplaces of Mothers.																																	
		New South Wales.	Victoria.	Queensland.	South Australia.	Tasmania.	New Zealand.	Austria-Hungary.	Channel Islands.	Denmark.	England.	France.	Germany.	Ireland.	Italy.	Malta.	Norway.	Russia.	Scotland.	Spain.	Sweden.	Wales.	Canada.	United States.	South America.	China.	India.	Japan.	Syria.	Mauritius.	South Africa.	New Caledonia.	South Sea Islands.	At Sea.	
New South Wales	318	91	4	164	4	2	4	25	1	14	5	1	1	1	1	
Victoria	122	14	16	59	5	1	1	10	...	11	2	1	1	1	1	
Queensland	1,540	81	21	1,163	12	2	6	1	1	4	121	22	44	1	38	1	...	10	...	1	1	4	
South Australia	27	3	5	14	4	1	
Tasmania	16	2	...	10	1	2	1	
New Zealand	23	3	...	16	...	1	1	1	...	1	
Austria-Hungary	5	4	1	
Channel Islands	3	3	
Denmark	27	13	1	6	1	...	2	3	1	
England	570	23	8	314	...	1	3	...	1	2	148	1	12	18	1	...	1	23	...	1	9	...	1	2	
Finland	2	1	1	
France	1	1	7	
Germany	125	2	...	74	1	7	...	37	1	1	...	1	1	
Greece	1	1	
Ireland	224	10	7	116	2	24	...	1	59	...	2	...	3	
Italy	9	3	5	
Norway	1	1	
Russia	1	1	
Scotland	154	5	4	78	1	...	1	29	...	2	10	...	1	...	20	2	1	
Sweden	13	7	1	4	1	
Switzerland	3	2	...	1	
Turkey	2	1	
Wales	23	3	...	10	1	7	...	1	1	
Canada	2	1	...	1	
United States	7	6	1	
British West Indies	1	1
China	15	1	...	4	1	9	
Dutch East Indies	1	1
India	8	1	...	5	2
Japan	1	1	
Syria	4	1	3	
Mauritius	1	1
South Africa	4	2	...	1	1
Fiji	3	1	...	2
New Caledonia	1	1
New Hebrides	2	2
South Sea Islands	6	3	3	...
At Sea	5	5
Not stated	1	1
Total Mothers of Legitimate Children	3,272	251	65	2,079	32	7	16	2	2	16	386	1	78	163	6	...	4	95	1	2	23	3	3	1	9	4	1	4	2	2	1	3	9		
Total Mothers of Illegitimate Children	238	20	6	177	2	...	1	14	...	4	7	1	1	2	1		
Total Mothers	3,510	271	71	2,256	34	7	17	2	2	16	400	1	82	170	6	1	4	96	1	2	24	4	3	1	11	5	1	4	2	2	1	3	9		

Birthplaces of Fathers.

No. 4 (d).—Births.—Fourth Quarter of 1907.—Birthplaces of Parents in Cases of Single Births (Western Australia).

Birthplaces.	Total.	Birthplaces of Mothers.																				Not Stated										
		New South Wales.	Victoria.	Queensland.	South Australia.	Western Australia.	Tasmania.	New Zealand.	Austria-Hungary.	Belgium.	England	France.	Germany.	Ireland.	Isle of Man.	Italy.	Rumania.	Russia.	Scotland.	Switzerland.	Turkey.		Wales.	Canada.	United States.	China.	Siam.	Mauritius.	South Africa.	Fiji.	At Sea.	
New South Wales ...	144	46	33	6	20	22	3	3	9	1	1
Victoria ...	542	32	281	12	75	65	9	8	36	1	2	8	9	1	...	1	
Queensland ...	27	4	9	2	3	5	3	
South Australia ...	240	22	46	...	109	36	1	6	13	...	1	3	1	2		
Western Australia ...	257	8	31	3	23	165	1	3	17	3	1	1	...	1	
Tasmania ...	23	1	8	2	3	4	2	1	1	
New Zealand ...	30	1	13	1	3	6	2	1	3	
Austria-Hungary ...	1	1	
Channel Islands ...	2	1	1	
Denmark ...	1	...	1	
England ...	210	25	50	5	23	34	6	3	...	1	51	6	1	1	2	1	1	...	
France ...	3	...	1	1	
Germany ...	18	1	3	1	3	1	1	5	1	2	1	
Ireland ...	48	1	7	...	6	11	...	1	3	...	18	1	
Italy ...	6	...	1	5	
Malta ...	1	...	1	
Norway ...	3	2	1	
Rumania ...	1	1	
Russia ...	3	1	1	1	
Scotland ...	45	5	13	1	4	4	2	3	7	...	1	3	2	
Spain ...	1	1	
Sweden ...	12	...	3	...	5	1	...	1	1	1	
Switzerland ...	1	...	1	
Turkey ...	1	1	
Wales ...	13	3	2	...	2	1	2	1	3	
Canada ...	2	1	1	
United States ...	6	...	1	...	1	...	1	1	...	2	1	
Ceylon ...	2	...	1	...	1	
China ...	2	...	1	
Cochina China ...	1	1	1	
India ...	5	1	1	...	1	2	
Phillipine Islands...	1	1	
Africa (so described)	1	...	1	
Mauritius ...	3	1	1	1	
Fiji ...	1	1	
At Sea ...	3	...	2	1	
Total Mothers of Legitimate Children ...	1,660	155	510	34	284	361	27	29	1	1	152	1	8	44	1	5	1	1	19	1	1	11	3	4	1	...	1	2	...	2	...	
Total Mothers of Illegitimate Children ...	69	7	15	...	12	24	...	1	6	1	1	1	1	...	
Total Mothers ...	1,729	162	525	34	296	385	27	30	1	1	158	1	8	45	1	5	1	1	19	1	1	11	3	4	1	1	1	2	1	3	...	

Birthplaces of Fathers.

No. 4 (e).—Births.—Fourth Quarter of 1907.—Birthplaces of Parents in Cases of Single Births (Tasmania).

Birthplaces.	Total.	Birthplaces of Mothers.																			
		New South Wales.	Victoria.	Queensland.	South Australia.	Western Australia.	Tasmania.	New Zealand.	Denmark.	England.	Germany.	Ireland.	Netherlands.	Scotland.	Wales.	Ceylon.	India.	Syria.	Turkey in Asia.	At Sea.	Not Stated.
New South Wales ...	24	4	1	17	2	1
Victoria ...	118	3	37	70	1	...	3	1	...	1
Queensland ...	6	1	2	3
South Australia ...	10	...	1	...	2	...	7
West Australia ...	2	2	1
Tasmania ...	980	8	43	2	5	1	876	9	1	21	...	1	7	2	1	1
New Zealand ...	18	...	2	...	1	...	12	2	1	1	1
England ...	77	1	6	58	9	1
Germany ...	6	...	1	4	1
Gibraltar ...	1	1
Ireland ...	11	...	1	10
Norway ...	1	1
Russia ...	1	9	1	2
Scotland ...	13	1	...	1	1
Switzerland ...	1	1
Wales ...	2	2
United States ...	1	1
South America ...	1	1
Ceylon ...	2	2
India ...	2	2
Syria... ..	1	2	1	2
Not stated ...	4	2
Total Mothers of Legitimate Children	1,282	17	94	2	10	1	1,080	12	1	37	1	3	1	11	3	1	1	1	1	1	4
Total Mothers of Illegitimate Children	97	2	6	87	1	...	1
Total Mothers	1,379	19	100	2	10	1	1,167	12	1	37	1	4	1	12	3	1	1	1	1	1	4

No. 5 (e).—Births.—Fourth Quarter of 1907.—Ages of Parents of Twins (Tasmania).

Ages.	Total.	Ages of Mothers.											
		21	22	26	30	32	33	34	35	36	37	39	40
22	1	1
24	1	..	1
28	1	1
29	1	1
30	1	1
33	1	1
35	2	1	1	..
36	1	1
40	1	1
44	1	1
46	1	1
49	1	1
53	1	1
Total Mothers of Legitimate Twins ...	14	1	1	1	1	2	1	1	1	2	1	1	1

No. 5 (f).—Births.—Fourth Quarter of 1907.—Ages of Parents of Twins (Commonwealth, exclusive of South Australia).

Ages.	Total.	Ages of Mothers.																											
		19	20	21	22	23	24	25	26	27	28	29	30	31	32	33	34	35	36	37	38	39	40	41	42	43	44	46	47
19	1	1
21	2	2
22	3	1	1	1
23	1
24	6	..	1	1	2	1	1
25	4	1	1
26	4	2	1
27	6	1	2	..	2	..	2
28	11	1	1	1	2	1	1	1	1	1	1	..	1
29	18	2	..	1	..	2	1	1	2	4	3	..	1	1	1	1	1	1	1	1
30	11	1	3	1	1	..	2	4	1
31	9	1	..	2	1	1	1	1	1	1	1	1
32	9	1	..	2	2	2	1	1	1	1
33	11	1	..	1	1	1	1	1	1	1	1	..	3	1
34	15	2	..	1	1	1	2	1	1	1	2	2	1	1	3	2	..	1
35	17	1	1	..	1	1	1	1	1	1	2	2	1	3	2	1
36	9	1	..	1	1	1	1	1	1	2	1	1	2	2
37	7	1	1	1	1	1	1	2	3	2
38	10	1	..	1	1	1	1	1	2	1	1	2	1	1	1	1	1	1	1	1	1	1	1
39	13	1	1	1	1	1	1	1	3	1	5	1	1	1	1	1	1	1	1	1	1	1
40	12	1	1	1	1	1	1	1	1	1	1	1	3	1	2
41	7	1	1	1	1	1	1	1	1	1	2
42	5	1	1	1	1	1	1	1	1	1	1	1	1	1	1	1	1	1	1
43	11	1	..	1	1	1	1	1	1	1	1	1	1	1	1	1	1	1	1	1	1	1
44	7	1	1	1	1	1	1	1	1	1	1	1	1	1	1	1	1	1
45	4	1	1	1	1	1	1	1	1	1	1	1	1	1	1	1	1
46	3	1	1	1	1	1	1	1	1	1	1	1	1	1	1	1	1
47	2	1	1	1	1	1	1	1	1	1	1	1	1	1	1	1
48	6	1	1
49	1	1	1
50	1	1
51	1	1
53	2	1
54	2	1
55	1	1
60	1	1
67	1	1	1
Total Mothers of Legitimate Twins	233	4	1	7	4	9	9	8	9	10	14	16	13	7	20	18	12	14	25	5	6	5	6	2	3	3	1	1	1
Total Mothers of Illegitimate Twins	12	1	2	1	..	2	4	2	
Total Mothers of Twins	245	4	1	7	5	9	9	10	9	10	15	16	15	7	20	18	12	18	25	5	6	5	8	2	3	3	1	1	1

No. 6 (a).—Births.—Fourth Quarter of 1907.—Birthplaces of Parents of Twins (New South Wales).

Birthplaces of Fathers.	Birthplaces.	Total.	Birthplaces of Mothers.								
			New South Wales.	Victoria.	Queensland.	South Australia.	New Zealand.	England.	Ireland.	Scotland.	At Sea.
Birthplaces of Fathers.	New South Wales	68	57	3	1	..	1	4	2
	Victoria	2	1	1
	Queensland	3	2	..	1
	South Australia	2	2
	Tasmania	2	2
	New Zealand	1	1
	England	11	6	1	1	1	1	1
	Ireland	4	2	1	1	..
	Scotland	2	1	1	..
	Sweden	1	..	1
China	1	1	
Total Mothers of Legitimate Twins...		97	72	7	3	2	1	5	3	3	1
Total Mothers of Illegitimate Twins		4	3	1
Total Mothers of Twins		101	75	8	3	2	1	5	3	3	1

No. 6 (b).—Births.—Fourth Quarter of 1907.—Birthplaces of Parents of Twins (Victoria).

Birthplaces of Fathers.	Birthplaces.	Total.	Birthplaces of Mothers.								
			New South Wales.	Victoria.	Queensland.	South Australia.	Tasmania.	New Zealand.	England.	Germany.	Ireland.
Birthplaces of Fathers.	New South Wales	3	..	3
	Victoria	49	1	40	1	2	..	1	1	1	..
	Queensland	1	1
	South Australia	3	..	3
	Tasmania	2	..	2
	New Zealand	3	..	3
	Denmark	1	..	1
	England	4	..	4
	Ireland	1	1
	Scotland	2	..	2
Total Mothers of Legitimate Twins		69	2	58	1	2	2	1	1	1	1
Total Mothers of Illegitimate Twins		3	..	3
Total Mothers of Twins		72	2	61	1	2	2	1	1	1	1

No. 6 (c).—Births.—Fourth Quarter of 1907.—Birthplaces of Parents of Twins (Queensland).

Birthplaces of Fathers.	Birthplaces.	Total.	Birthplaces of Mothers.						
			New South Wales.	Queensland.	Denmark.	England.	Germany.	Ireland.	Scotland.
Birthplaces of Fathers.	New South Wales	2	..	1	1	..
	Victoria	1	..	1
	Queensland	20	2	12	..	3	1	1	1
	Tasmania	1
	Denmark	1	1
	England	6	..	4	..	1	..	1	..
	Germany	1	1
	Ireland	2	..	1	1	..
	Scotland	2	..	2
Total Mothers of Legitimate Twins		36	3	21	1	5	1	4	1
Total Mothers of Illegitimate Twins		3	1	2
Total Mothers of Twins		39	4	23	1	5	1	4	1

No. 6 (d).—Births.—Fourth Quarter of 1907.—Birthplaces of Parents of Twins
(Western Australia).

Birthplaces of Fathers.	Birthplaces.	Total.	Birthplaces of Mothers.					
			New South Wales.	Victoria.	South Australia.	Western Australia.	England.	Ireland.
Birthplaces of Fathers.	New South Wales	2	1	1
	Victoria	7	...	3	...	2	1	...
	South Australia	1	1
	Western Australia	2	2
	England	3	...	1	2	...
	Ireland	1	1
	Dutch East Indies	1	1
Total Mothers of Legitimate Twins		17	1	5	3	4	3	1
Total Mothers of Illegitimate Twins		2	2
Total Mothers of Twins		19	1	5	3	6	3	1

No. 6 (e).—Births.—Fourth Quarter of 1907.—Birthplaces of Parents of Twins
(Tasmania).

Birthplaces of Fathers.	Birthplaces.	Total.	Birthplaces of Mothers.	
			Victoria.	Tasmania.
Birthplaces of Fathers	Victoria	1	1	...
	Tasmania	10	1	9
	New Zealand	1	...	1
	England	1	...	1
	Scotland	1	1	...
Total Mothers of Legitimate Twins		14	3	11

No. 6 (f).—Births.—Fourth Quarter of 1907.—Birthplaces of Parents of Twins
(Commonwealth, exclusive of South Australia).

Birthplaces of Fathers.	Birthplaces.	Total.	Birthplaces of Mothers.												
			New South Wales.	Victoria.	Queensland.	South Australia.	Western Australia.	Tasmania.	New Zealand.	Denmark.	England.	Germany.	Ireland.	Scotland.	At Sea.
Birthplaces of Fathers.	New South Wales	75	58	7	2	1	...	4	...	3
	Victoria	60	2	45	2	3	2	2	1	...	2	1
	Queensland	24	5	...	13	3	1	1	1	...
	South Australia	6	...	3	...	3
	Western Australia	2	2
	Tasmania	15	2	3	9	1
	New Zealand	5	1	3	1
	Denmark	2	...	1	1
	England	25	6	6	4	...	1	4	...	2	1	1	...
	Germany	1	1
	Ireland	8	2	1	1	3	1
	Scotland	7	1	3	2	1
	Sweden	1	...	1
	China	1	1
	Dutch East Indies	1	1
Total Mothers of Legitimate Twins		233	78	73	25	7	4	13	2	1	14	2	9	4	1
Total Mothers of Illegitimate Twins		12	4	4	2	...	2
Total Mothers of Twins		245	82	77	27	7	6	13	2	1	14	2	9	4	1

No. 7.—Births.—Fourth Quarter of 1907.—Ages of Parents of Triplets.

(a).—New South Wales.

	Ages.	Total.	Ages of Mothers.	
			30	40
Ages of Fathers	35	1	1	...
	44	1	...	1
Total Mothers of Triplets		2	1	1

(b).—Victoria.

	Ages.	Total.	Ages of Mothers.		
			25	26	36
Ages of Fathers	28	1	1
	53	1	...	1*	...
Total Mothers of Legitimate Triplets		2	1	1	...
Total Mothers of Illegitimate Triplets		1	1
Total Mothers of Triplets		3	1	1	1

* Two still-born.

(c).—Commonwealth.

	Ages.	Total.	Ages of Mothers.				
			25	26	30	36	40
Ages of Fathers	28	1	1
	35	1	1
	44	1	1
	53	1	...	1
Total Mothers of Legitimate Triplets		4	1	1	1	...	1
Total Mothers of Illegitimate Triplets		1	1	...
Total Mothers of Triplets		5	1	1	1	1	1

No. 8.—Births.—Fourth Quarter of 1907.—Birthplaces of Parents of Triplets.

(a).—New South Wales.

Birthplace.	Total.	Birthplace of Mothers.
		N.S.W.
Birthplace of Fathers } New South Wales ...	2	2
Total Mothers of Triplets	2	2

(b).—Victoria.

Birthplace.	Total.	Birthplace of Mothers.
		Victoria.
Birthplace of Fathers } Victoria	2	2*
Total Mothers of Legitimate Triplets	2	2
Total Mothers of Illegitimate Triplets	1	1
Total Mothers of Triplets	3	3

* Two still-born.

(c).—Commonwealth.

Birthplaces.	Total.	Birthplaces of Mothers.	
		N. S. W.	Victoria.
Birthplaces of Fathers	New South Wales	2	...
	Victoria	2	2*
Total Mothers of Legitimate Triplets	4	2	2
Total Mothers of Illegitimate Triplets	1	...	1
Total Mothers of Triplets	5	2	3

* Two still-born.

No. 9.—Births.—Fourth Quarter of 1907.—Occupations of Fathers of all Legitimate Children.

Occupations.	New South Wales.	Victoria.	Queensland.	South Australia.	Western Australia.	Tasmania.	Commonwealth.
CLASS I.—PROFESSIONAL.							
General Government...	40	31	16	10	25	9	131
Local Government ...	10	8	5	1	1	...	25
Defence ...	18	8	5	2	4	...	37
Law and Order ...	134	77	37	12	25	10	295
Religion ...	22	31	7	19	3	2	84
Health ...	78	54	21	11	13	8	185
Literature ...	22	...	6	3	5	3	39
Science ...	5	6	4	3	7	2	27
Engineering, Architecture, and Surveying ...	34	39	9	5	23	2	112
Education ...	95	47	18	8	13	6	187
Fine Arts ...	14	12	4	5	1	2	38
Music ...	11	13	1	...	1	2	28
Amusements ...	27	17	6	3	4	...	57
TOTAL PROFESSIONAL ...	510	343	139	82	125	46	1,245
CLASS II.—DOMESTIC.							
Hotelkeepers and Assistants ...	76	61	26	19	22	3	207
Others engaged in providing Board and Lodging ...	10	8	3	2	3	1	27
House Servants ...	13	22	6	2	43
Coachmen and Grooms ...	30	27	7	11	1	4	80
Hairdressers ...	60	34	14	3	7	2	120
Laundrymen ...	6	4	1	...	11
Others engaged in Domestic Service ...	16	14	2	2	5	4	43
TOTAL DOMESTIC ...	211	170	58	39	39	14	531
CLASS III.—COMMERCIAL.							
Banking and Finance ...	54	25	12	14	8	...	113
Insurance and Valuation ...	34	13	15	8	4	1	75
Land and Household Property ...	10	5	2	...	17
Property Rights, not elsewhere classed ...	1	1
Books, Publications, Advertising ...	13	7	2	1	5	1	29
Musical Instruments ...	1	1
Prints, Pictures, &c.	1	1
Ornaments and Small Wares	2	...	1	3
Watches, Clocks, Jewellery	1	1
Machinery ...	6	6
Carriages and Vehicles ...	5	1	...	1	7
Harness, Saddlery, &c. ...	3	1	4
Building Materials, &c. ...	1	1
Furniture ...	8	4	...	1	13
Chemicals ...	2	2
Paper and Stationery ...	7	8	2	...	2	...	19
Textile Fabrics ...	83	57	22	17	20	8	207
Dress ...	22	4	1	1	28
Fibrous Materials ...	1	2	3
Animal Food ...	155	138	59	43	34	18	447
Vegetable Food ...	51	54	5	6	3	...	119
Groceries, Drinks, Narcotics, and Stimulants ...	125	87	37	19	27	3	298
Living Animals ...	30	26	12	3	2	...	73
Manures and Animal Waste Products ...	1	1
Leather ...	2	2	...	2	6
Wool and Tallow ...	10	3	13
Flowers and Seeds ...	32	13	4	11	10	...	70
Other Vegetable Matter ...	17	7	1	...	2	...	27
Wood and Coal ...	19	41	8	7	10	1	86
Glass and Earthenware ...	3	1	...	4
Gold, Silver, and Precious Stones ...	2	2
Ironmongery ...	15	8	4	4	8	1	40
Merchants, &c. ...	17	14	11	3	6	8	59
Shopkeepers and Assistants ...	100	46	41	22	22	25	256
Dealers and Hawkers ...	52	42	5	5	2	6	112
Agents and Brokers ...	33	53	17	12	18	9	142
Clerks, Bookkeepers, &c. ...	195	189	93	61	66	25	629
Commercial Travellers, Salesmen ...	102	143	40	29	22	7	343
Others engaged in Commercial Pursuits ...	52	63	15	12	21	5	168
Speculators on Chance Events ...	2	2	1	...	1	...	6
Storage ...	1	1
TOTAL COMMERCIAL ...	1,267	1,061	407	284	296	118	3,433
CLASS IV.—TRANSPORT AND COMMUNICATION.							
Railway Traffic ...	268	153	69	54	77	18	639
Framway Traffic ...	123	33	19	4	8	...	187
Road Traffic ...	376	297	153	70	48	35	984
Sea and River Traffic ...	250	61	49	28	22	22	432
Postal Service ...	45	14	5	7	4	5	80
Telegraph and Telephone Service ...	41	23	15	8	7	5	99
Messengers, &c.	1	3	1	1	...	6
TOTAL TRANSPORT AND COMMUNICATION ...	1,103	582	318	172	167	85	2,427

No. 9.—Births.—Fourth Quarter of 1907.—Occupations of Fathers of all Legitimate Children—*continued.*

Occupations.	New South Wales.	Victoria.	Queensland.	South Australia.	Western Australia.	Tasmania.	Commonwealth.
CLASS V.—INDUSTRIAL.							
Books and Publications	94	68	25	10	10	10	217
Musical Instruments... ..	7	3	2	12
Prints and Pictures	9	3	1	2	2	1	18
Ornaments and Small Wares	8	18	1	3	2	1	33
Designs, Medals, Type	1	4	5
Watches and Clocks	22	16	8	2	2	1	51
Surgical Instruments	1	2	3
Arms and Ammunition	2	1	3
Engines and Machinery	102	39	37	22	10	4	214
Carriages and Vehicles	71	59	25	30	4	6	195
Harness and Saddlery	43	33	26	10	6	2	120
Ships and Boats	15	3	1	1	...	1	21
Furniture	41	38	17	11	3	3	113
Building Materials	34	39	16	10	13	11	123
Chemicals	3	2	5
Textile Fabrics	5	4	9
Dress	184	165	57	43	28	22	499
Fibrous Materials	4	4	8
Animal Food	48	25	11	2	86
Vegetable Food	167	106	33	26	21	9	362
Groceries, Drinks, Narcotics, Stimulants	56	48	8	6	11	1	130
Animal Matter	56	29	6	4	4	2	101
Workers in Wood not elsewhere classed	3	4	7
Fodder	2	2
Paper	1	1
Stone, Clay, Glass	64	42	4	14	14	5	143
Jewellery and Precious Stones	18	21	6	3	3	1	52
Metals, other than Gold and Silver	263	208	77	81	57	29	715
Gas, Electric Lighting	42	14	3	1	...	6	66
Buildings—							
Builder	38	25	7	4	9	3	86
Stonemason	15	14	2	18	2	1	52
Bricklayer	69	39	3	2	3	8	124
Carpenter	247	186	89	48	44	40	654
Slater	5	1	6
Plasterer	16	19	3	3	3	5	49
Painter	114	100	26	19	21	8	288
Plumber	59	67	20	14	5	3	168
Others	9	9	2	1	7	...	28
Roads, Railways, Earthworks	45	15	1	8	1	2	72
Disposal of the Dead... ..	5	3	2	1	11
Disposal of Refuse	32	3	...	2	37
Other Industrial Workers—							
Manufacturers	13	35	16	6	3	7	80
Engineers, Firemen	168	202	92	43	71	30	606
Contractors	63	63	28	9	40	14	217
Labourers	1,724	1,281	558	439	161	321	4,489
Others	14	41	3	8	6	1	73
TOTAL INDUSTRIAL	4,000	3,101	1,216	908	566	558	10,349
CLASS VI.—AGRICULTURAL, PASTORAL, MINING, ETC.							
Agricultural	1,341	1,332	611	499	219	302	4,304
Pastoral	500	190	180	36	22	12	940
Dairying	156	88	50	13	7	2	316
Fisheries, Capture or Destruction of Wild Animals, or acquisition of Products yielded thereby	32	22	14	7	3	2	80
Forestry	60	5	50	5	11	2	133
Water Conservation and Supply	1	2	1	2	2	...	8
Mines and Quarries	978	612	295	85	232	162	2,364
TOTAL PRIMARY PRODUCERS	3,068	2,251	1,201	647	496	482	8,145
CLASS VII.—INDEFINITE.							
Independent Means	5	19	3	4	1	3	35
Occupations not stated	5	...	2	...	3	4	14
TOTAL INDEFINITE	10	19	5	4	4	7	49
TOTAL ALL OCCUPATIONS	10,169	7,527	3,344	2,136	1,691	1,310	26,177

No. 10.—Marriages.—Fourth Quarter of 1907.—Marriages in each Denomination.

Denomination.	October.						November.						December.								
	New South Wales.	Victoria.	Queensland.	South Australia.	Western Australia.	Tasmania.	Commonwealth.	New South Wales.	Victoria.	Queensland.	South Australia.	Western Australia.	Tasmania.	Commonwealth.	New South Wales.	Victoria.	Queensland.	South Australia.	Western Australia.	Tasmania.	Commonwealth.
Church of England	362	172	65	43	56	53	751	398	167	81	68	77	31	822	429	173	82	60	65	48	857
Roman Catholic Church	209	129	77	24	23	14	476	167	139	74	29	30	17	456	169	80	56	17	21	10	353
Presbyterian Church of Australia	135	129	31	14	14	15	338	127	113	50	11	41	17	359	137	164	52	19	12	20	404
Independent Presbyterian Church	28	28	..	64	64	..	72	72
Methodist Church	133	131	65	87	27	22	465	115	108	57	79	29	17	405	123	148	81	74	38	22	491
Primitive Methodist	1	1	3	3	1	1
Independent Methodist Church	1	1
Lay Methodist	3	3	3	3
Congregational Church	115	91	8	11	6	8	239	108	87	3	8	10	9	225	121	107	13	4	3	24	272
Baptist Church	18	29	13	13	6	8	87	22	28	10	15	7	9	91	19	31	17	18	7	5	97
German Baptist Church	1	1
Church of Christ	4	14	..	16	2	..	36	12	7	1	15	35	17	15	3	10	2	..	47
Christian Brothers	4	4	1	1	1	1
Lutheran Church	2	9	5	27	43	1	5	4	16	3	..	29	..	4	9	2	3	..	18
Evangelical Lutheran Church	1	1
Greek Church	1	1
Australian Church	2	2	..	2	2
Unitarian Church	3	1	4	3	3
Free Christian Church	14	14	..	7	7	..	12	12
Seventh-Day Adventists	2	1	1	4	1	1	..	1	..	1	..	2	4
Latter-Day Saints	3	37	40	2	5	7	1	1
Apostolic Church	1	1	1	1
Catholic Apostolic
New Jerusalem Church	1	1
Plymouth Brethren	1	1
Salvation Army	3	2	1	2	1	1	10	6	2	2	6	2	..	18	5	6	2	4	1	..	19
City Mission	3	3	2	2	4	4
Ballarat Town Mission	1	1	..	6	6	..	9	9
Joyful News Mission	9	9	12	12	16	16
Christian Assembly	4	2	2
Jewish	4	4	2	4	..	3	9	2	2	4
Registrar's Office	22	4	15	17	15	2	75	22	7	12	8	14	1	64	10	13	20	7	18	1	69
Not Stated	3	3
Total.. .. .	1,012	798	29	261	150	124	2,636	985	751	310	259	216	102	2,623	1045	337	361	222	170	132	2,767

No. 12.—Marriages.—Fourth Quarter of 1907.—Conjugal Condition of Contracting Parties

(a).—New South Wales.

Conjugal Condition.	Total Brides.	Brides.			
		Spinsters.	Widows.	Divorced.	
Bridegrooms ... {	Bachelors ...	2,849	2,772	65	12
	Widowers ...	175	127	45	3
	Divorced ...	18	12	2	4
Total Brides ...	3,042	2,911	112	19	

(b).—Victoria.

Conjugal Condition.	Total Brides.	Brides.			
		Spinsters.	Widows.	Divorced.	
Bridegrooms ... {	Bachelors ...	2,175	2,082	81	12
	Widowers ...	198	143	52	3
	Divorced ...	13	12	1	...
Total Brides ...	2,386	2,237	134	15	

(c).—Queensland.

Conjugal Condition.	Total Brides.	Brides.			
		Spinsters.	Widows.	Divorced.	
Bridegrooms ... {	Bachelors ...	901	853	46	2
	Widowers ...	58	43	14	1
	Divorced ...	3	2	1	...
Total Brides ...	962	898	61	3	

(d).—South Australia.

Conjugal Condition.	Total Brides.	Brides.			
		Spinsters.	Widows.	Divorced.	
Bridegrooms ... {	Bachelors ...	686	670	15	1
	Widowers ...	54	41	12	1
	Divorced ...	2	2
Total Brides ...	742	713	27	2	

(e).—Western Australia.

Conjugal Condition.	Total Brides.	Brides.			
		Spinsters.	Widows.	Divorced.	
Bridegrooms ... {	Bachelors ...	506	481	23	2
	Widowers ...	28	21	7	...
	Divorced ...	2	1	1	...
Total Brides ...	536	503	31	2	

(f).—Tasmania.

Conjugal Condition.	Total Brides.	Brides.			
		Spinsters.	Widows.	Divorced.	
Bridegrooms ... {	Bachelors ...	335	330	5	...
	Widowers ...	23	18	5	...
	Divorced
Total Brides ...	358	348	10	...	

(g).—Commonwealth.

Conjugal Condition.	Total Brides.	Brides.			
		Spinsters.	Widows.	Divorced.	
Bridegrooms ... {	Bachelors ...	7,452	7,188	235	29
	Widowers ...	536	393	135	8
	Divorced ...	38	29	5	4
Total Brides ...	8,026	7,610	375	41	

No. 13 (f).—Marriages.—Fourth Quarter of 1907.—Ages of Contracting Parties (Tasmania).

Ages.	Total Bridegrooms.	Ages of Brides.																											
		15	16	17	18	19	20	21	22	23	24	25	26	27	28	29	30	31	32	33	34	36	37	38	40	47	53	54	55
19	5	1	2	..	1	2
20	7	1	2	..	1	1	2
21	29	..	1	1	3	4	5	4	3	3	3	1
22	21	3	4	1	4	1	4	2	1	1	1	1
23	27	2	2	2	2	2	1	1	1	1	1	1
24	34	2	1	1	1	5	1	1	3	3	5	2	1	2
25	28	3	1	1	6	2	4	1	5	2	2
26	26	..	1	2	1	1	5	2	3	2	6	1	3	1
27	27	2	3	4	2	3	2	3	4
28	17	1	2	4	4	1	1	1	1	1
29	23	1	..	2	3	4	4	5	1	1	2	2
30	20	1	..	1	1	3	2	3	2	1	1
31	6	1	1	1	1
32	18	1	2	1	1	1
33	8	2	1	1	1
34	10	1	1	1	2	1	1
35	10	1	1	1	1	2	1	1	2
36	9	1	..	1	1	1	1
37	2
38	3	1	2
39	3	1
40	2	1
41	4	1	1
42	1
44	1
45	2	1
46	1
47	3
48	1	1
52	2	1
53	2	..	1	1
54	2
55	1
56	1	1
60	1
Not stated	1
Total Brides	358	2	4	9	19	25	24	41	31	26	31	28	21	18	15	9	14	7	6	11	3	4	1	1	2	1	2	1	1

No. 14 (c).—Marriages.—Fourth Quarter of 1907.—Birthplaces of Contracting Parties (Queensland).

Birthplaces.	Brides.																				
	Total Bridegrooms.	New South Wales.	Victoria.	Queensland.	South Australia.	Tasmania.	New Zealand.	Denmark.	England.	Germany.	Ireland.	Italy.	Scotland.	Sweden.	Wales.	United States.	Ceylon.	Japan.	Mauritius.	Born at Sea	
Bridegrooms. { New South Wales ...	92	17	1	59	1	1	4	...	6	...	2	...	1
Victoria ...	27	5	1	19	1	1
Queensland ...	562	33	7	455	3	1	30	6	9	...	10	1	4	1	1	1
South Australia ...	13	11	1	1
Western Australia ...	1	1
Tasmania ...	3	1	...	2
New Zealand ...	5	2	...	2	1
Austria-Hungary ...	1	1
Belgium ...	1	1
Denmark ...	4	1	2	1
England ...	131	6	1	88	1	...	22	1	8	...	3	1
Finland ...	1	1
Germany ...	17	10	3	1	2	...	1
Ireland ...	35	1	1	21	1	2	...	9
Italy ...	4	3	1
Norway ...	1	1
Scotland ...	35	21	1	7	6
Spain ...	1	1
Wales ...	6	4	1	1
Canada ...	2	2
Dutch East Indies ...	1	1
India ...	1	1
Japan ...	7	1	1	5
Syria ...	2	1	...	1
Africa (so described) ...	1	...	1
Mauritius ...	1	1	...
South Sea Islands ...	7	6	1
Total Brides ...	962	67	12	710	5	2	1	1	76	9	37	1	22	1	8	1	2	5	1	1	1

No. 14 (d).—Marriages.—Fourth Quarter of 1907.—Birthplaces of Contracting Parties (Tasmania).

Birthplaces.	Brides.														
	Total Bridegrooms.	New South Wales.	Victoria.	Queensland.	South Australia.	Tasmania.	New Zealand.	Channel Islands.	England.	Germany.	Ireland.	Scotland.	United States.	Madagascar.	South Africa.
Bridegrooms. { New South Wales ...	6	2	1	3
Victoria ...	41	1	9	...	1	25	...	1	1	1	1	
South Australia ...	8	1	6	
Tasmania ...	272	4	16	2	1	238	3	...	4	1	1	2	
New Zealand ...	4	4	
England ...	16	...	2	14	2	
Ireland ...	1	1	
Scotland ...	5	5	
Wales ...	1	1	
Canada ...	1	1	
India ...	1	1	
Total Brides ...	358	8	27	2	3	297	4	1	9	1	1	2	1	1	

No. 14 (e)—Marriages.—Fourth Quarter of 1907.—Birthplaces of Contracting Parties (Commonwealth, exclusive of South Australia and Western Australia).

Birthplaces.	Brides.																																			
	Total Bridegrooms.	New South Wales.	Victoria.	Queensland.	South Australia.	Western Australia.	Tasmania.	New Zealand.	Channel Islands.	Denmark.	England.	France.	Germany.	Ireland.	Ile of Man.	Italy.	Norway.	Scotland.	Sweden.	Wales.	Canada.	United States.	Mexico.	Ceylon.	China.	India.	Japan.	Straits Settlements.	Madagascar.	Mauritius.	South Africa.	Fiji.	Born at Sea.			
New South Wales	2,388	2,018	126	91	26	2	11	10			66	1		18				12		2		1														
Victoria	2,088	170	1,065	30	87		52	22			51		30	10				14		1		1														
Queensland	623	63	18	461	5		2	1			36		6	10				13	1	4		1														
South Australia	203	32	55	15	77	1					7			1						1																
Western Australia	3			2	1																															
Tasmania	331	21	44	4	2		245	4			6		1	1				3																		
New Zealand	99	37	31	4	3		9	5			6			1				2																		
Austria-Hungary	6	4	1																																	
Belgium	1	1									1																									
Denmark	11	4	2	1						1			1																							
England	564	167	119	97	13	1	30	13	1	1	86		2	14	1			16		1				1												
Finland	2	1									1																									
France	6	1	2		1						1	1																								
Germany	49	8	14	10							6		5	3				1																		
Greece	2	1			2		1																													
Ireland	113	24	26	21	4		2	3		1	8		1	21				1																		
Italy	16	5	2	4							1					4																				
Netherlands	1																																			
Norway	6	2	2		1									1			1																			
Russia	3	1	2																																	
Scotland	139	32	36	21	6		5	2			21		1	1				14																		
Spain	1	1		1																																
Sweden	1	1	3								1																									
Switzerland	1	1																																		
Wales	13	4		4							1									1																
Canada	11	1	5	4				1			1																									
United States	6	3	2								1																									
China	1	4	1		1						1														3											
Dutch East Indies	1			1																																
India	13	6	2					1			1										1												1			
Japan	9	2	2	1							1																5									
Syria	1	1	1																																	
Africa (so described)	1	1																																		
Mauritius	3																														1					
South Africa	4	1	3		1																															
Fiji	1	1																																		
Friendly Islands	1	1						1																												
Samoa	1	1																																		
South Sea Islands	3			6																																
Born at Sea	6	1	2	1				1			1																									
Total Brides	6,748	2,616	2,167	78	210	4	369	6	2	3	308	2	17	83	1	4	1	77	1	10	1	4	1	2	2	2	5	1	1	3	3	1	1			

No. 15.—Marriages.—Fourth Quarter of 1907.—Occupations of Bridegrooms.

Occupations.	New South Wales.	Victoria.	Queensland.	South Australia.	Western Australia.	Tasmania.	Commonwealth.
CLASS I.—PROFESSIONAL.							
General Government...	7	14	5	4	10	3	43
Local Government ...	1	...	1	...	1	2	5
Defence ...	7	2	3	2	14
Law and Order ...	50	27	11	6	13	1	108
Religion ...	12	8	2	3	1	2	28
Health ...	31	28	11	6	4	2	82
Literature ...	5	8	3	16
Science ...	2	6	2	1	4	...	15
Civil and Mechanical Engineering, Architecture, Surveying ...	21	10	6	3	3	2	45
Education ...	30	1	6	4	4	6	64
Fine Arts ...	7	6	...	2	...	1	16
Music ...	2	9	2	1	1	...	15
Amusements ...	11	6	...	1	1	1	20
TOTAL, PROFESSIONAL ...	186	138	52	31	42	22	471
CLASS II.—DOMESTIC.							
Hotelkeepers and Assistants ...	21	20	9	7	9	3	69
Others engaged in providing Board and Lodging ...	14	3	2	4	1	1	25
House Servants ...	2	14	5	2	23
Coachmen and Grooms ...	18	8	3	3	32
Hairdressers ...	21	11	1	5	7	...	45
Laundrymen ...	1	1	2	4
Others engaged in Domestic Service ...	3	1	3	7
TOTAL, DOMESTIC ...	80	58	25	21	17	4	205
CLASS III.—COMMERCIAL.							
Banking and Finance ...	9	20	5	3	7	1	45
Insurance and Valuation ...	13	8	3	2	...	1	27
Land and Household Property ...	5	4	...	1	2	1	13
Books, Publications, and Advertising ...	7	4	1	4	1	...	17
Musical Instruments	1	1
Machinery ...	1	1
Carriages, Vehicles, etc. ...	2	1	3
Harness and Leatherware	2	2
Ships, Boats, Marine Stores ...	1	1	...	2
Building Materials	1	1
Furniture	1	1	...	2
Paper and Stationery ...	3	5	8
Textile Fabrics ...	21	30	10	12	8	4	85
Dress ...	2	1	1	4
Fibrous Materials
Animal Food ...	58	40	13	22	7	1	141
Vegetable Food ...	11	8	3	4	1	...	27
Groceries, Drinks, Narcotics, Stimulants ...	33	27	13	7	13	3	96
Living Animals ...	6	6	2	1	2	...	17
Leather	1	...	1
Wool and Tallow ...	2	2
Flowers and Seeds ...	4	10	...	3	...	1	18
Timber ...	4	3	...	7
Wood and Coal ...	3	5	2	2	12
Gold, Silver, and Precious Stones	1	1
Ironmongery ...	5	3	5	2	3	2	20
Merchants, etc. ...	11	6	1	2	1	1	22
Shopkeepers and Assistants ...	47	20	11	7	8	2	95
Dealers, Hawkers ...	12	12	3	2	2	...	31
Agents, Brokers ...	9	7	4	6	2	2	30
Clerks, Bookkeepers, etc. ...	156	93	41	27	33	9	359
Commercial Travellers, Salesmen ...	57	58	6	10	6	1	138
Others engaged in Commercial Pursuits ...	22	20	2	6	3	1	54
Speculators on Chance Events	1	...	1	...	2
TOTAL, COMMERCIAL ...	504	392	127	123	106	32	1,284
CLASS IV.—TRANSPORT AND COMMUNICATION.							
Railway Traffic ...	69	38	20	13	18	4	162
Tramway Traffic ...	34	15	3	1	5	1	59
Road Traffic ...	117	74	27	28	19	6	271
Sea and River Traffic ...	58	26	11	11	8	6	120
Postal Service ...	10	11	4	3	1	1	30
Telegraph and Telephone Service ...	9	7	2	2	5	2	27
Messengers, etc. ...	1	...	1	2	4
TOTAL, TRANSPORT AND COMMUNICATION ...	298	171	68	60	56	20	673
CLASS V.—INDUSTRIAL.							
Books and Publications ...	24	30	9	5	5	2	75
Musical Instruments...	1	3	4
Prints, Pictures, and Art Materials	6	1	7
Ornaments and Small Wares ...	4	7	4	2	17
Engraving ...	2	3	3	8
Watches, Clocks, and Scientific Instruments ...	1	4	1	6	2	...	14
Equipment for Sport and Games	1	1	2
Engines, Machines, Tools, and Implements ...	22	27	8	11	12	1	81
Carriages and Vehicles ...	23	32	3	8	1	3	70
Harness, Saddlery, and Leatherware ...	9	12	4	6	1	...	32

No. 15.—Marriages.—Fourth Quarter of 1907.—Occupations of Bridegrooms—
continued.

Occupations.	New South Wales.	Victoria.	Queensland.	South Australia.	Western Australia.	Tasmania.	Commonwealth.
CLASS V.—INDUSTRIAL— <i>continued.</i>							
Ships, Boats, etc.	5	...	2	1	8
Furniture	17	16	7	6	...	3	49
Saw Mills, etc.	19	11	10	2	...	4	46
Chemicals	1	1
Textile Fabrics	1	1
Dress, etc.	62	59	16	11	3	10	161
Fibrous Materials	2	2
Animal Food	2	8	3	1	14
Vegetable Food	48	37	17	10	7	2	121
Groceries, Drinks, Narcotics, Stimulants	9	16	2	2	2	...	31
Woolscouring, Soap, Candles...	21	12	1	3	37
Vegetable Produce for Fodder	...	1	1
Wood, etc.	5	1	...	1	7
Paper Manufacture	2	2
Stone, Clay, Cement, Glass, etc.	17	9	2	8	4	...	40
Jewellery and Precious Metals	11	4	2	17
Metals, other than Gold and Silver	80	81	37	32	16	5	251
Gas, Electric Lighting, etc. ...	17	10	...	1	4	3	35
Buildings—Builders	10	11	4	1	...	1	27
Stonemasons	11	3	...	7	21
Bricklayers	17	10	3	30
Carpenters	84	69	26	12	7	21	219
Slaters	2	3	5
Plasterers	7	6	1	2	16
Painters	42	32	6	12	2	...	94
Plumbers	16	21	7	6	...	1	51
Others	7	...	2	1	10
Roads, Railways, Earthworks, Dredges	5	...	1	2	8
Disposal of the Dead...	1	1
Disposal of Refuse
Other Industrial Workers—Manufacturers, etc. ...	12	16	2	3	4	2	39
Engineers, Firemen... ..	84	81	24	16	21	15	241
Contractors	20	24	7	2	13	4	70
Labourers... ..	621	305	177	120	27	60	1,310
Others	20	7	2	4	33
TOTAL, INDUSTRIAL	1,356	982	396	305	131	139	3,309
CLASS VI.—AGRICULTURAL, PASTORAL, MINING PURSUITS, ETC.							
Agricultural Pursuits	302	383	106	140	75	86	1,092
Pastoral Pursuits	124	63	55	9	12	4	267
Dairy Farming, etc.	32	18	12	2	3	1	68
Fisheries, Capture and Destruction of Wild Animals or acquisition of Products yielded thereby	3	4	4	4	1	1	17
Forestry	8	8	6	...	6	...	28
Water Conservation and Supply	3	...	2	2	1	1	9
Mines and Quarries	127	152	106	42	84	43	554
TOTAL, PRIMARY PRODUCERS	599	628	291	199	182	136	2,035
CLASS VII.—INDEFINITE.							
Independent Means, Pensioners, &c.	13	14	1	3	2	1	34
Occupation not stated	4	2	2	4	12
Students	2	1	3
TOTAL, INDEFINITE	19	17	3	3	2	5	49
TOTAL, ALL OCCUPATIONS	3,042	2,386	962	742	536	358	8,026

No. 16.—Marriages.—Fourth Quarter of 1907.—Mark Signatures in each
Denomination.

Denomination.	New South Wales.			Victoria.			Queensland.			South Australia.			Western Australia.			Tasmania.			Commonwealth.		
	M.	F.	Total.	M.	F.	Total.	M.	F.	Total.	M.	F.	Total.	M.	F.	Total.	M.	F.	Total.	M.	F.	Total.
Church of England	2	2	4	2	1	3	2	..	2	..	1	1	1	3	4	2	2	4	9	9	18
Roman Catholic Church	2	..	2	1	2	3	1	..	1	..	2	2	4	4	8
Presbyterian Church of Australia	1	1	..	1	1	6	4	10	6	6	12
Methodist Church... ..	2	1	3	3	3	1	1	2	3	5	8
Congregational Church	2	..	2	2	..	2	1	..	1	..	1	1	5	1	6
Baptist Church	2	1	3	..	2	1	3
Latter Day Saints	1	1	2	1	1	2
Christian Brethren	1	1	2	1	1	2
Registrar's Office	1	3	4	1	1	2	..	1	1	2	5	7
Total	8	4	12	5	3	8	11	12	23	4	5	9	1	6	7	4	3	7	33	33	66

No. 17.—Deaths.—Fourth Quarter of 1907.—Total Deaths and Deaths in Public Institutions.

States and Divisions.	October.						November.						December.						Quarter.						
	Total Deaths.			Deaths in Public Institutions.			Total Deaths.			Deaths in Public Institutions.			Total Deaths.			Deaths in Public Institutions.			Total Deaths.			Deaths in Public Institutions.			
	M.	F.	Total.	M.	F.	Total.	M.	F.	Total.	M.	F.	Total.	M.	F.	Total.	M.	F.	Total.	M.	F.	Total.	M.	F.	Total.	
NEW SOUTH WALES.																									
1. Metropolitan	296	254	550	87	68	155	289	238	527	90	57	147	313	242	555	111	71	182	898	734	1,632	288	196	484	
2. North Coast	51	26	77	10	2	12	34	27	61	10	3	13	45	30	75	8	3	11	130	83	213	28	8	36	
3. Lower Hunter	89	60	149	10	7	17	71	58	129	13	9	22	67	56	123	10	9	19	227	174	401	33	25	58	
4. Cumberland	86	48	134	63	15	78	93	42	135	60	20	80	95	40	135	69	12	81	274	130	404	192	47	239	
5. South Coast	29	24	53	3	2	5	32	22	54	4	...	4	32	27	59	2	2	4	93	73	166	9	4	13	
6. Northern Table Land	42	43	85	8	5	13	51	32	83	10	2	12	39	40	79	8	...	8	132	115	247	26	7	33	
7. Central Table Land	63	53	116	13	2	15	61	36	97	4	2	6	54	40	94	10	6	16	178	129	307	27	10	37	
8. Southern Table Land	38	35	73	5	2	7	42	33	80	5	5	10	52	40	92	10	6	16	132	113	245	20	13	33	
9. North-Western Slope	13	10	23	1	...	1	18	9	27	2	1	3	18	17	35	4	3	7	49	36	85	7	4	11	
10. Central-Western Slope	40	23	63	8	2	10	27	21	48	5	3	8	23	25	48	8	...	8	90	69	159	21	5	26	
11. South-Western Slope	29	12	41	11	2	13	25	15	40	9	1	10	29	20	49	8	4	12	83	47	130	28	7	35	
12. Riverina	19	15	34	7	2	9	22	17	39	5	1	6	25	9	34	5	2	7	66	41	107	17	5	22	
13. Plains East of Darling	16	9	25	4	3	7	14	12	26	2	5	7	22	7	29	5	2	7	52	28	80	11	10	21	
14. Trans-Darling Plains	40	18	58	14	1	15	25	16	41	7	1	8	23	16	39	4	1	5	88	50	138	25	3	28	
15. Lord Howe Island
TOTAL, NEW SOUTH WALES	851	630	1,481	244	113	357	804	583	1,387	226	110	336	837	609	1,446	262	121	383	2,492	1,822	4,314	732	344	1,076	
VICTORIA.																									
1. Metropolitan	294	272	566	113	71	184	301	311	612	116	80	196	323	299	622	104	72	176	918	882	1,800	353	223	556	
2. Central	49	54	103	...	4	4	58	41	99	4	1	5	61	63	124	3	3	6	168	158	326	7	8	15	
3. North Central	54	34	88	9	1	10	69	34	103	17	4	21	64	46	110	10	4	14	187	114	301	36	9	45	
4. Western	100	74	174	18	9	27	87	52	139	23	4	27	91	63	154	21	8	29	278	189	467	62	21	83	
5. Wimmera	23	22	45	...	4	4	23	19	42	3	2	5	24	20	44	5	3	8	70	61	131	8	9	17	
6. Mallee	7	4	11	2	...	2	9	8	17	4	1	5	11	7	18	...	1	1	27	19	46	6	2	8	
7. Northern	100	63	163	34	8	42	86	69	155	23	11	34	95	69	164	26	6	32	281	201	482	83	25	108	
8. North-Eastern	38	21	59	15	2	17	24	15	39	10	1	11	40	23	63	6	2	8	102	59	161	31	5	36	
9. Gippsland	31	21	52	7	5	12	29	14	43	1	1	2	21	24	45	4	3	7	81	59	140	12	9	21	
TOTAL, VICTORIA	696	565	1,261	198	104	302	686	563	1,249	201	105	306	730	614	1,344	179	102	281	2,112	1,742	3,854	578	311	889	
QUEENSLAND.																									
1. Metropolitan	101	79	180	56	21	77	107	80	187	41	29	70	94	84	178	45	31	76	302	243	545	142	81	223	
2. Moreton	26	17	43	7	...	7	24	14	38	3	...	3	26	14	40	...	1	1	76	45	121	10	1	11	
3. Wide Bay	28	19	47	8	2	10	26	22	48	6	6	12	22	28	50	5	6	11	76	69	145	19	14	33	
4. Port Curtis	21	7	28	5	1	6	22	20	42	7	5	12	31	18	49	12	4	16	74	45	119	24	10	34	
5. Edgcombe	35	21	56	17	5	22	28	10	38	13	4	17	30	15	45	12	4	16	93	46	139	42	13	55	
6. Rockingham	21	12	33	10	1	11	23	10	33	9	2	11	24	9	33	8	3	11	68	31	99	27	6	33	
7. York Peninsular	12	1	13	6	...	6	7	2	10	3	2	5	6	1	7	2	...	2	25	5	30	11	2	13	
8. Carpentaria	8	6	14	4	3	7	6	5	11	1	1	2	13	3	16	5	...	5	27	14	41	10	4	14	
9. Central Western	2	1	3	1	...	1	1	...	1	1	...	1	4	1	5	1	...	1	
10. South-Western	3	4	7	2	...	2	6	2	8	2	...	2	3	...	3	12	6	18	4	...	4	
11. Central	18	6	24	9	1	10	7	3	10	4	...	4	7	3	10	...	2	2	32	12	44	13	3	16	
12. Maranoa	5	3	8	2	...	2	1	2	3	6	3	9	1	2	3	12	8	20	3	2	5	
13. Downs	27	18	45	7	2	9	33	22	55	11	4	15	28	22	50	5	5	10	88	62	150	23	11	34	
TOTAL, QUEENSLAND	307	194	501	134	36	170	291	193	484	100	53	153	291	200	491	95	58	153	889	587	1,476	329	147	476	

No. 17.—Deaths.—Fourth Quarter of 1907.—Total Deaths and Deaths in Public Institutions—*continued.*

C 5816.

States and Divisions.	October.						November.						December.						Quarter.					
	Total Deaths.			Deaths in Public Institutions.			Total Deaths.			Deaths in Public Institutions.			Total Deaths.			Deaths in Public Institutions.			Total Deaths.			Deaths in Public Institutions.		
	M.	F.	Total.	M.	F.	Total.	M.	F.	Total.	M.	F.	Total.	M.	F.	Total.	M.	F.	Total.	M.	F.	Total.	M.	F.	Total.
SOUTH AUSTRALIA.																								
1. Metropolitan	90	79	169	36	20	56	85	76	161	29	20	49	96	76	172	35	21	56	271	231	502	100	61	161
2. Central	35	33	68	1	1	2	30	23	53	2	...	2	39	23	62	1	1	2	104	79	183	4	2	6
3. Lower North	30	29	59	2	3	5	20	22	42	...	2	2	22	19	41	2	...	2	72	70	142	4	5	9
4. Upper North	10	10	20	...	1	1	9	7	16	1	...	1	4	6	10	1	...	1	23	23	46	2	1	3
5. South-Eastern	8	9	17	1	...	1	11	8	19	2	1	3	8	10	18	1	2	3	27	27	54	4	3	7
6. Western	3	3	1	2	3	4	6	10	...	1	1	5	11	16	...	1	1
TOTAL, SOUTH AUSTRALIA ...	173	163	336	40	25	65	156	138	294	34	23	57	173	140	313	40	25	65	502	441	943	114	73	187
WESTERN AUSTRALIA.																								
1. Metropolitan	38	23	61	18	7	25	66	41	107	33	14	47	75	38	113	27	7	34	179	102	281	78	28	106
2. Northern Agricultural	16	11	27	6	...	6	10	8	18	1	1	2	12	4	16	3	...	3	38	23	61	10	1	11
3. South-Western	14	8	22	1	1	2	18	8	26	4	2	6	19	7	26	4	...	4	51	23	74	9	3	12
4. Eastern Goldfields	41	17	58	9	2	11	41	24	65	7	4	11	31	11	42	8	1	9	113	52	165	24	7	31
5. Northern Goldfields	17	5	22	7	2	9	15	3	18	5	...	5	14	3	17	5	...	5	46	11	57	17	2	19
6. North-Western	2	...	2	1	1	3	...	3	5	1	6
7. Northern	12	...	12	4	...	4	7	...	7	1	...	1	11	...	11	3	...	3	30	...	30	8	...	8
TOTAL, WESTERN AUSTRALIA ...	140	64	204	45	12	57	157	85	242	51	21	72	165	63	228	50	8	58	462	212	674	146	41	187
TASMANIA.																								
1. Hobart	30	29	59	9	9	18	23	14	37	8	2	10	32	20	52	7	3	10	85	63	148	24	14	38
2. Launceston	15	9	24	6	3	9	11	6	17	7	2	9	20	11	31	7	1	8	46	26	72	20	6	26
3. North-Eastern	6	8	14	6	10	16	9	5	14	21	23	44
4. North-Western	17	22	39	16	9	25	2	...	2	17	16	33	50	47	97	2
5. Midland	17	15	32	11	15	26	11	6	17	39	36	75
6. South-Eastern	11	22	33	1	8	9	9	10	19	...	1	1	5	6	11	2	1	3	25	38	63	3	10	13
7. South-Western	7	4	11	3	1	4	2	2	4	12	7	19
TOTAL, TASMANIA ...	103	109	212	16	20	36	79	65	144	17	5	22	96	66	162	16	5	21	278	240	518	49	30	79
TOTAL, COMMONWEALTH ...	2,270	1,725	3,995	677	310	987	2,173	1,627	3,800	629	317	946	2,292	1,692	3,984	642	319	961	6,735	5,044	11,779	1,948	946	2,894

D

No. 18.—Deaths.—Fourth Quarter of 1907.—Deaths of Children Under One and Under Five Years of Age.

States and Divisions.	October.						November.						December.						Quarter.						
	Deaths of Children under 1 year of age.			Deaths of Children under 5 years of age.			Deaths of Children under 1 year of age.			Deaths of Children under 5 years of age.			Deaths of Children under 1 year of age.			Deaths of Children under 5 years of age.			Deaths of Children under 1 year of age.			Deaths of Children under 5 years of age.			
	M.	F.	Total.	M.	F.	Total.	M.	F.	Total.	M.	F.	Total.	M.	F.	Total.	M.	F.	Total.	M.	F.	Total.	M.	F.	Total.	
NEW SOUTH WALES—																									
1. Metropolitan	76	55	131	103	80	183	72	59	131	92	81	173	83	73	156	92	97	189	231	187	418	287	258	545	
2. North Coast	9	7	16	11	9	20	9	9	18	9	11	20	9	11	20	15	12	27	27	27	54	35	32	67	
3. Lower Hunter	33	14	47	43	18	61	24	18	42	28	24	52	22	17	39	25	21	46	79	49	128	96	63	159	
4. Cumberland	5	7	12	9	11	20	13	4	17	17	7	24	8	8	16	10	9	19	26	19	45	36	27	63	
5. South Coast	8	10	18	11	12	23	8	7	15	11	9	20	8	8	16	11	11	22	24	25	49	33	32	65	
6. Northern Table Land	11	17	28	14	21	35	15	13	28	21	17	38	13	22	35	19	26	45	39	52	91	54	64	118	
7. Central Table Land	11	14	25	13	18	31	14	19	33	19	21	40	18	14	32	22	16	38	43	47	90	54	55	109	
8. Southern Table Land	7	10	17	8	14	22	4	11	15	11	11	22	15	11	26	20	16	36	26	32	58	39	41	80	
9. North-Western Slope	1	6	7	1	6	7	7	3	10	8	4	12	9	6	15	12	8	20	17	15	32	21	18	39	
10. Central-Western Slope	10	9	19	12	12	24	8	10	18	9	13	22	8	11	19	9	14	23	26	30	56	30	39	69	
11. South-Western Slope	6	1	7	6	2	8	3	3	6	3	3	6	7	7	14	9	9	18	16	11	27	18	14	32	
12. Riverina	3	3	...	5	5	4	9	13	7	12	19	6	4	10	9	4	13	10	16	26	16	21	37	
13. Plains East of Darling	2	1	3	5	3	8	4	4	8	6	6	12	4	4	8	8	5	13	10	9	19	19	14	33	
14. Trans-Darling Plains	10	8	18	16	11	27	6	5	11	9	7	16	6	6	12	9	6	15	22	19	41	34	24	58	
15. Lord Howe Island
TOTAL, NEW SOUTH WALES	189	162	351	252	222	474	191	174	365	250	226	476	216	202	418	270	254	524	596	538	1,134	772	702	1,474	
VICTORIA.																									
1. Metropolitan	38	32	70	54	38	92	64	50	114	82	67	149	77	63	140	93	76	169	179	140	324	229	181	410	
2. Central	6	4	10	6	6	12	9	3	12	13	5	18	16	14	30	21	14	35	31	21	52	40	25	65	
3. North-Central	7	2	9	9	2	11	6	2	8	8	4	12	9	7	16	14	7	21	22	11	33	31	13	44	
4. Western	8	4	12	13	9	22	5	4	9	9	6	15	12	14	26	16	15	31	25	22	47	38	30	68	
5. Wimmera	3	1	4	4	1	5	7	1	8	7	2	9	5	8	13	9	9	18	15	10	25	20	12	32	
6. Mallee	2	...	2	2	...	2	...	2	2	...	3	3	3	3	6	3	4	7	5	5	10	5	7	12	
7. Northern	11	9	20	16	15	31	17	9	26	22	13	35	18	13	31	24	17	41	46	31	77	62	45	107	
8. North-Eastern	4	4	8	5	5	10	2	2	4	2	3	5	9	7	16	11	8	19	15	13	28	18	16	34	
9. Gippsland	1	4	5	3	5	8	5	2	7	7	3	10	3	3	6	5	4	9	9	9	18	15	12	27	
TOTAL, VICTORIA ...	80	60	140	112	81	193	115	75	190	150	106	256	152	132	284	196	154	350	347	267	614	458	341	799	
QUEENSLAND.																									
1. Metropolitan	13	16	29	19	21	40	39	24	63	49	33	82	26	25	51	31	27	58	78	65	143	99	81	180	
2. Moreton	4	4	8	6	4	10	7	3	10	11	6	17	11	4	15	14	7	21	22	11	33	31	17	48	
3. Wide Bay	6	3	9	9	6	15	9	4	13	11	8	19	6	14	20	7	15	22	21	21	42	27	29	56	
4. Port Curtis	4	5	9	8	6	14	8	9	17	10	9	19	13	3	16	17	8	25	25	17	42	35	23	58	
5. Edgecumbe	4	7	11	7	7	14	3	1	4	3	2	5	4	2	6	6	5	11	11	10	21	16	14	30	
6. Rockingham	2	2	2	4	6	2	1	3	2	3	5	2	2	4	3	3	6	4	5	9	7	10	17	
7. York Peninsula	1	1	2	1	1	2	1	...	1	1	...	1	2	1	3	2	1	3	
8. Carpentaria	1	1	2	1	1	2	1	2	3	1	2	3	...	1	2	1	3	2	4	6	4	4	4	8	
9. Central-Western	1	1	1	1
10. South-Western	2	2	...	2	2	2	1	3	2	1	3	2	3	5	2	3	5	
11. Central	1	1	2	1	2	3	...	1	1	...	2	2	...	1	1	...	2	2	1	3	4	1	6	7	
12. Maranoa	1	...	1	...	1	1	...	2	2	2	1	3	2	1	3	2	2	4	3	3	6	
13. Downs	5	4	9	6	5	11	8	9	17	12	11	23	10	5	15	13	9	22	23	18	41	31	25	56	
TOTAL, QUEENSLAND ...	39	46	85	61	60	121	79	56	135	101	79	180	75	58	133	96	78	174	193	160	353	258	217	475	

No. 18.—Deaths.—Fourth Quarter of 1907.—Deaths of Children Under One and Under Five Years of Age—*continued.*

States and Divisions.	October.						November.						December.						Quarter.									
	Deaths of Children under 1 year of age.			Deaths of Children under 5 years of age.			Deaths of Children under 1 year of age.			Deaths of Children under 5 years of age.			Deaths of Children under 1 year of age.			Deaths of Children under 5 years of age.			Deaths of Children under 1 year of age.			Deaths of Children under 5 years of age.						
	M.	F.	Total.	M.	F.	Total.	M.	F.	Total.	M.	F.	Total.	M.	F.	Total.	M.	F.	Total.	M.	F.	Total.	M.	F.	Total.	M.	F.	Total.	
SOUTH AUSTRALIA.																												
1. Metropolitan	13	9	22	16	12	28	10	6	16	17	9	26	15	17	32	25	23	48	38	32	70	58	44	102				
2. Central	5	1	6	8	4	12	11	3	14	12	3	15	15	5	20	15	5	20	31	9	40	35	12	47				
3. Lower North	7	4	11	9	5	14	6	7	13	6	8	14	9	7	16	11	9	20	22	18	40	26	22	48				
4. Upper North	1	2	3	1	2	3	1	1	2	3	1	4	1	1	2	2	1	3	3	4	7	6	4	10				
5. South-Eastern	2	1	3	2	1	3	1	1	2	1	1	2	2	2	4	2	2	4	5	4	9	5	4	9				
6. Western	1	1	...	1	1	1	...	1	...	1	1	2			
TOTAL, SOUTH AUSTRALIA ...	28	17	45	36	24	60	29	19	48	30	23	62	42	32	74	56	40	96	99	68	167	131	87	218				
WESTERN AUSTRALIA.																												
1. Metropolitan	9	3	12	11	7	18	12	6	18	20	12	32	22	10	32	29	17	46	43	19	62	60	36	96				
2. Northern Agricultural	3	2	5	5	5	10	2	3	5	3	5	8	2	1	3	3	1	4	7	6	13	11	11	22				
3. South-Western	5	5	10	6	5	11	3	2	5	3	3	6	4	3	7	5	4	9	12	10	22	14	12	26				
4. Eastern Gold-fields	9	6	15	16	8	24	7	8	15	12	16	28	7	4	11	8	6	14	23	18	41	36	30	66				
5. Northern Gold-fields	3	1	4	4	1	5	3	1	4	6	3	9	4	1	5	4	1	5	10	3	13	14	5	19				
6. North-Western	1			
7. Northern	1	...	1	1	...	1	1	...	1	1			
TOTAL, WESTERN AUSTRALIA ...	30	17	47	43	26	69	27	20	47	44	39	83	39	19	58	49	29	78	96	56	152	136	94	230				
TASMANIA.																												
1. Hobart	9	3	12	10	3	13	3	1	4	4	2	6	9	6	15	10	8	18	21	10	31	24	13	37				
2. Launceston	3	3	6	4	3	7	1	...	1	1	...	1	5	2	7	6	2	8	9	5	14	11	5	16				
3. North-Eastern	2	1	3	2	1	3	2	3	5	2	3	5	2	2	4	2	2	4	6	6	12	6	6	12				
4. North-Western	5	5	10	6	7	13	1	...	1	2	1	3	4	2	6	4	4	8	10	7	17	12	12	24				
5. Midland	4	4	8	4	5	9	4	2	6	4	3	7	2	1	3	3	1	4	10	7	17	11	9	20				
6. South-Eastern	3	3	6	3	4	7	2	3	5	2	3	5	...	2	2	...	2	2	5	8	13	5	9	14				
7. South-Western	2	1	3	2	1	3	1	...	1	1	...	1	...	1	1	...	1	1	3	2	5	3	2	5				
TOTAL, TASMANIA ...	28	20	48	31	24	55	14	9	23	16	12	28	22	16	38	25	20	45	64	45	109	72	56	128				
TOTAL, COMMONWEALTH ...	394	322	716	535	437	972	455	353	808	600	485	1,085	546	459	1,005	692	575	1,267	1,395	1,134	2,529	1,827	1,497	3,324				

No. 19.—Deaths.—Fourth Quarter of 1907.—Deaths at Single Ages and in Age Groups.

Ages.	New South Wales.			Victoria.			Queensland.			South Australia.			Western Australia.			Tasmania.			Commonwealth.		
	M.	F.	Total.	M.	F.	Total.	M.	F.	Total.	M.	F.	Total.	M.	F.	Total.	M.	F.	Total.	M.	F.	Total.
Under 1 week ...	142	130	272	103	63	166	53	36	89	24	13	37	24	14	38	9	9	18	355	265	620
1 week and under 2 ...	30	21	51	26	23	49	9	5	14	5	1	6	5	2	7	5	5	10	80	57	137
2 weeks " 3 ...	18	23	41	9	11	20	7	3	10	...	3	3	2	2	4	6	...	6	42	42	84
3 " " 4 ...	12	15	27	11	11	22	2	3	5	2	2	4	1	2	3	5	4	9	33	37	70
Total under 1 month ...	202	189	391	149	108	257	71	47	118	31	19	50	32	20	52	25	18	43	510	401	911
1 month and under 2 ...	69	51	120	30	22	52	13	13	26	10	7	17	8	4	12	7	8	15	137	105	242
2 months " 3 ...	50	41	91	15	20	35	15	14	29	11	1	12	5	6	11	5	4	9	101	86	187
3 " " 4 ...	35	42	77	27	27	54	12	15	27	13	3	16	7	3	10	7	6	13	101	96	197
4 " " 5 ...	41	35	76	22	16	38	11	12	23	5	3	8	3	5	8	5	2	7	87	73	160
5 " " 6 ...	47	39	86	12	15	27	9	14	23	8	4	12	11	...	11	4	...	4	91	72	163
6 " " 7 ...	29	39	68	20	11	31	14	9	23	5	9	14	7	2	9	1	3	4	76	73	149
7 " " 8 ...	37	30	67	19	5	24	14	6	20	3	4	7	3	6	9	2	2	4	78	53	131
8 " " 9 ...	32	17	49	15	9	24	12	10	22	5	5	10	5	5	10	1	...	1	70	46	116
9 " " 10 ...	16	28	44	17	14	31	11	10	21	2	4	6	4	2	6	4	1	5	54	59	113
10 " " 11 ...	21	20	41	9	11	20	7	5	12	3	3	6	6	2	8	3	1	4	49	42	91
11 " " 12 ...	17	7	24	12	9	21	4	5	9	3	6	9	5	1	6	41	28	69
Total under 1 year ...	596	538	1,134	347	267	614	193	160	353	99	68	167	96	56	152	64	45	109	1,395	1,134	2,529
1 year ...	106	97	203	63	43	106	40	33	73	20	10	30	24	27	51	4	7	11	257	217	474
2 years ...	34	25	59	21	18	39	12	12	24	6	3	9	6	8	14	2	2	4	81	68	149
3 " ...	20	22	42	19	10	29	9	9	18	5	6	11	8	3	11	1	1	2	62	51	113
4 " ...	16	20	36	8	3	11	4	3	7	1	...	1	2	...	2	1	1	2	32	27	59
Total under 5 years ...	772	702	1,474	458	341	799	258	217	475	131	87	218	136	94	230	72	56	128	1,827	1,497	3,324
5 years ...	16	11	27	8	8	16	3	4	7	6	...	6	6	1	7	2	...	2	41	24	65
6 " ...	9	5	14	6	10	16	1	3	4	3	1	4	3	1	4	22	20	42
7 " ...	13	3	16	7	11	18	3	5	8	2	...	1	2	2	4	2	...	2	28	21	49
8 " ...	8	5	13	8	7	15	3	2	5	2	1	3	2	2	4	1	2	3	24	19	43
9 " ...	9	5	14	7	3	10	3	2	5	3	1	4	1	...	1	...	3	3	23	14	37
Total 5 years and under 10 ...	55	29	84	36	39	75	13	16	29	15	3	18	14	6	20	5	5	10	138	98	236
10 years ...	4	6	10	9	3	12	6	4	10	1	2	3	4	...	4	2	2	4	26	17	43
11 " ...	7	5	12	5	4	9	3	2	5	1	...	1	1	1	2	2	3	5	19	15	34
12 " ...	4	4	8	3	8	11	2	2	4	2	1	3	1	...	1	...	1	1	12	16	28
13 " ...	6	2	8	6	7	13	5	4	9	1	1	2	5	...	5	2	...	2	25	14	39
14 " ...	8	8	16	7	5	12	4	1	5	1	4	5	2	1	3	22	19	41
Total 10 years and under 15 ...	29	25	54	30	27	57	20	13	33	6	8	14	13	2	15	6	6	12	104	81	185

No. 19.—Deaths.—Fourth Quarter of 1907.—Deaths at Single Ages and in Age Groups—*continued.*

Ages.	New South Wales.			Victoria.			Queensland.			South Australia.			Western Australia.			Tasmania.			Commonwealth.		
	M.	F.	Total.	M.	F.	Total.	M.	F.	Total.	M.	F.	Total.	M.	F.	Total.	M.	F.	Total.	M.	F.	Total.
15 years	7	11	18	7	6	13	5	2	7	2	6	8	3	...	3	2	1	3	26	26	52
16 "	10	10	20	10	10	20	6	1	7	2	3	5	2	...	2	...	1	1	30	25	55
17 "	9	10	19	9	6	15	3	2	5	2	3	5	2	...	2	2	1	3	27	22	49
18 "	10	9	19	6	10	16	3	2	5	4	4	8	1	2	3	2	3	5	26	30	56
19 "	14	5	19	10	10	20	4	3	7	6	5	11	1	3	4	1	1	2	36	27	63
Total 15 years and under 20	50	45	95	42	42	84	21	10	31	16	21	37	9	5	14	7	7	14	145	130	275
20 years	11	15	26	12	11	23	2	1	3	5	6	11	2	...	2	1	...	1	33	33	66
21 "	14	14	28	13	11	24	8	12	20	5	6	11	3	2	5	3	3	6	46	48	94
22 "	17	14	31	9	17	26	5	7	12	2	9	11	1	...	1	5	...	5	39	47	86
23 "	18	13	31	14	7	21	8	4	12	6	7	13	6	2	8	2	3	5	54	36	90
24 "	12	17	29	4	8	12	5	2	7	1	4	5	4	2	6	2	1	3	28	34	62
Total 20 years and under 25	72	73	145	52	54	106	28	26	54	19	32	51	16	6	22	13	7	20	200	198	398
25 years	14	18	32	13	9	22	7	5	12	4	2	6	4	2	6	3	2	5	45	38	83
26 "	12	16	28	7	10	17	8	3	11	2	5	7	4	2	6	1	...	1	34	36	70
27 "	19	16	35	15	18	33	5	6	11	3	5	8	5	...	5	3	2	5	50	47	97
28 "	20	12	32	7	13	20	5	5	10	5	7	12	4	3	7	1	...	1	42	40	82
29 "	15	7	22	16	20	36	5	5	10	1	1	2	5	3	8	2	3	5	44	39	83
Total 25 years and under 30	80	69	149	58	70	128	30	24	54	15	20	35	22	10	32	10	7	17	215	200	415
30 years	15	14	29	9	14	23	10	5	15	2	1	3	10	3	13	2	2	4	48	39	87
31 "	7	10	17	9	6	15	8	4	12	2	1	3	2	1	3	2	1	3	30	23	53
32 "	14	16	30	9	14	23	5	4	9	1	1	2	5	2	7	1	3	4	35	40	75
33 "	14	8	22	14	15	29	4	6	10	4	2	6	3	3	6	2	1	3	41	35	76
34 "	15	20	35	8	19	27	4	3	7	1	3	4	10	2	12	3	1	4	41	48	89
Total 30 years and under 35	65	68	133	49	68	117	31	22	53	10	8	18	30	11	41	10	8	18	195	185	380
35 years	15	20	35	16	21	37	6	8	14	3	3	6	7	5	12	1	5	6	48	62	110
36 "	16	7	23	14	20	34	8	5	13	6	6	12	3	2	5	...	3	3	47	43	90
37 "	17	14	31	13	13	26	6	6	12	3	4	7	6	4	10	2	1	3	47	42	89
38 "	16	15	31	14	14	28	5	3	8	2	3	5	8	3	11	3	...	3	48	38	86
39 "	15	11	26	13	26	39	2	2	4	1	5	6	6	1	7	1	...	1	38	45	83
Total 35 years and under 40	79	67	146	70	94	164	27	24	51	15	21	36	30	15	45	7	9	16	228	230	458
40 years	23	23	46	15	18	33	16	10	26	5	4	9	10	3	13	2	...	2	71	58	129
41 "	15	12	27	18	11	29	6	6	12	1	4	5	4	1	5	1	1	2	45	35	80
42 "	22	10	32	23	12	35	8	9	17	3	...	3	6	...	6	2	4	6	64	35	99
43 "	16	10	26	22	17	39	7	8	15	4	2	6	4	2	6	2	...	2	55	39	94
44 "	18	19	37	20	10	30	9	6	15	...	3	3	4	1	5	1	2	3	52	41	93
Total 40 years and under 45	94	74	168	98	68	166	46	39	85	13	13	26	28	7	35	8	7	15	287	208	495

No. 19.—Deaths.—Fourth Quarter of 1907.—Deaths at Single Ages and in Age Groups—*continued.*

Ages.	New South Wales.			Victoria.			Queensland.			South Australia.			Western Australia.			Tasmania.			Commonwealth.		
	M.	F.	Total.	M.	F.	Total.	M.	F.	Total.	M.	F.	Total.	M.	F.	Total.	M.	F.	Total.	M.	F.	Total.
45 years	24	7	31	29	11	40	15	8	23	2	6	8	8	2	10	3	3	6	81	37	118
46 "	16	14	30	17	16	33	13	2	15	4	4	8	5	2	7	4	1	5	59	39	98
47 "	26	10	36	22	15	37	11	5	16	1	4	5	9	1	10	4	1	5	73	36	109
48 "	21	18	39	19	16	35	10	7	17	2	3	5	6	2	8	3	...	3	61	46	107
49 "	27	8	35	16	9	25	13	4	17	6	3	9	11	2	13	1	...	1	74	26	100
Total 45 years and under 50	114	57	171	103	67	170	62	26	88	15	20	35	39	9	48	15	5	20	348	184	532
50 years	35	18	53	22	13	35	19	4	23	4	4	8	8	...	8	2	2	4	90	41	131
51 "	17	11	28	13	10	23	11	3	14	4	2	6	5	2	7	4	3	7	54	31	85
52 "	31	15	46	14	15	29	14	6	20	6	4	10	6	3	9	5	2	7	76	45	121
53 "	24	5	29	28	19	47	14	3	17	6	2	8	6	2	8	1	3	4	79	34	113
54 "	27	6	33	16	8	24	9	2	11	7	1	8	4	2	6	5	1	6	68	20	88
Total 50 years and under 55	134	55	189	93	65	158	67	18	85	27	13	40	29	9	38	17	11	28	367	171	538
55 years	33	6	39	17	8	25	15	3	18	5	...	11	2	1	3	2	3	5	74	27	101
56 "	28	13	41	16	21	37	3	2	10	5	5	10	4	2	6	1	1	2	62	44	106
57 "	32	15	47	17	13	30	9	4	13	5	5	10	4	...	4	1	2	3	68	39	107
58 "	31	15	46	10	21	31	8	1	9	3	4	7	4	1	5	3	2	5	59	44	103
59 "	27	13	40	25	16	41	6	7	13	5	2	7	3	...	3	3	5	8	69	43	112
Total 55 years and under 60	151	62	213	85	79	164	46	17	63	23	22	45	17	4	21	10	13	23	332	197	529
60 years	41	12	53	18	12	30	16	3	19	14	4	18	2	2	4	4	4	8	95	37	132
61 "	13	11	24	16	17	33	9	4	13	6	3	9	7	...	7	2	3	5	53	38	91
62 "	23	12	35	17	23	40	4	6	10	8	3	11	2	1	3	4	4	8	58	49	107
63 "	39	17	56	28	13	41	15	5	20	4	4	8	1	...	1	4	8	12	91	47	138
64 "	21	21	42	23	21	44	5	11	16	6	1	7	3	2	5	5	1	6	63	57	120
Total 60 years and under 65	137	73	210	102	86	188	49	29	78	38	15	53	15	5	20	19	20	39	360	228	588
65 years	53	26	79	30	28	58	10	5	15	9	7	16	3	1	4	3	2	5	108	69	177
66 "	32	22	54	42	11	53	7	9	16	9	3	12	2	2	4	3	2	5	95	49	144
67 "	34	16	50	29	25	54	9	6	15	4	12	16	2	...	2	3	4	7	81	63	144
68 "	41	17	58	30	26	56	10	11	21	6	6	12	2	...	2	3	...	3	92	60	152
69 "	28	12	40	22	22	44	15	4	19	9	4	13	5	2	7	2	5	7	81	49	130
Total 65 years and under 70	188	93	281	153	112	265	51	35	86	37	32	69	14	5	19	14	13	27	457	290	747
70 years	47	25	72	49	37	86	17	5	22	6	9	15	4	1	5	4	1	5	127	78	205
71 "	35	20	55	34	25	59	7	3	10	4	7	11	1	...	1	4	3	7	85	58	143
72 "	37	25	62	43	37	80	12	2	14	9	9	18	3	2	5	3	3	6	107	78	185
73 "	42	36	78	47	38	85	7	5	12	7	13	20	2	4	6	1	7	8	106	103	209
74 "	30	23	53	43	38	81	13	2	15	6	8	14	6	3	9	1	7	8	99	81	180
Total 70 years and under 75	191	129	320	216	175	391	56	17	73	32	46	78	16	10	26	13	21	34	524	398	922

No. 19.—Deaths.—Fourth Quarter of 1907.—Deaths at Single Ages and in Age Groups—*continued.*

Ages.	New South Wales.			Victoria.			Queensland.			South Australia.			Western Australia.			Tasmania.			Commonwealth.		
	M.	F.	Total.	M.	F.	Total.	M.	F.	Total.	M.	F.	Total.	M.	F.	Total.	M.	F.	Total.	M.	F.	Total.
75 years	35	22	57	59	53	112	14	6	20	6	6	12	5	2	7	5	5	10	124	94	218
76 "	26	17	43	34	36	70	10	3	13	7	7	14	5	2	7	5	4	9	87	69	156
77 "	33	18	51	56	39	95	7	7	14	6	4	10	2	...	2	6	3	9	110	71	181
78 "	25	10	35	36	30	66	9	5	14	11	6	17	6	5	11	6	1	7	93	57	150
79 "	23	16	39	37	23	60	8	3	11	4	7	11	3	...	3	75	49	124
Total 75 years and under 80	142	83	225	222	181	403	48	24	72	34	30	64	18	9	27	25	13	38	489	340	829
80 years	23	6	29	46	25	71	4	6	10	13	2	15	3	2	5	3	6	9	92	47	139
81 "	23	12	35	28	19	47	4	1	5	8	5	13	1	1	2	64	38	102
82 "	17	11	28	22	18	40	3	5	8	5	7	12	1	1	2	1	5	6	49	47	96
83 "	6	11	17	25	20	45	3	...	3	6	4	10	2	...	2	3	3	6	45	38	83
84 "	16	11	27	31	19	50	3	3	6	6	7	13	2	2	4	58	42	100
Total 80 years and under 85	85	51	136	152	101	253	17	15	32	38	25	63	6	3	9	10	17	27	308	212	520
85 years	7	10	17	26	17	43	3	2	5	5	5	10	4	1	5	1	1	2	46	36	82
86 "	6	4	10	12	9	21	2	3	5	3	4	7	1	...	1	4	1	5	28	21	49
87 "	9	11	20	17	10	27	2	2	4	2	4	6	3	3	6	33	30	63
88 "	7	7	14	15	10	25	2	1	3	5	3	8	1	...	1	5	1	6	35	22	57
89 "	4	8	12	7	8	15	2	1	3	2	4	6	1	...	1	1	2	3	17	23	40
Total 85 years and under 90	33	40	73	77	54	131	11	9	20	17	20	37	7	1	8	14	8	22	159	132	291
90 years	3	5	8	4	6	10	2	2	4	...	1	1	9	14	23
91 "	4	5	9	5	3	8	2	1	3	...	1	1	1	1	2	12	11	23
92 "	4	3	7	2	...	2	1	2	3	2	1	3	9	6	15
93 "	2	2	4	...	3	3	...	1	1	...	1	1	1	1	2	8	10
94 "	2	1	3	...	1	1	1	...	1	3	2	5
Total 90 years and under 95	15	16	31	11	13	24	5	4	9	1	5	6	3	3	6	35	41	76
95 years	...	3	3	3	1	4	1	1	...	2	2	3	7	10
96 "	...	3	3	...	1	1	1	...	1	1	4	5
97 "	1	1	2	2	...	2	1	...	1	1	1	1	4	2	6
98 "	1	1	1	1
99 "	1	...	1	...	1	1	1	1	2
Total 95 years and under 100	2	7	9	5	4	9	2	...	2	1	1	...	3	3	9	15	24
100 years	1	1	1	1	...	2	2
103 "	2	2	2	2
107 "	1	1	1	1
116 "	1	...	1	1	...	1
Total 100 years and over	1	...	1	...	2	2	...	2	2	1	1	1	5	6
Age not stated	3	4	7	1	...	1	3	...	3	7	4	11
Total all Ages	2,492	1,822	4,314	2,112	1,742	3,854	889	587	1,476	502	441	943	462	212	674	278	240	518	6,735	5,044	11,779

No. 20.—Deaths.—Fourth Quarter of 1907.—Birthplaces, Males and Females
(Commonwealth, exclusive of South Australia).

Birthplaces.	New South Wales.			Victoria.			Queensland.			Western Australia.			Tasmania.			Commonwealth, exclusive of South Australia.		
	M.	F.	Total.	M.	F.	Total.	M.	F.	Total.	M.	F.	Total.	M.	F.	Total.	M.	F.	Total.
New South Wales	1,360	1,236	2,596	23	28	51	40	21	61	14	4	18	..	2	2	1,437	1,291	2,728
Victoria	61	29	90	936	825	1,761	19	7	26	54	26	80	6	5	11	1,076	892	1,968
Queensland	14	11	25	1	2	3	380	335	715	1	1	2	1	1	1	397	348	745
South Australia	28	19	47	19	25	44	4	2	6	16	17	33	1	1	2	63	64	132
Western Australia	2	2	4	3	3	6	161	108	269	166	113	279
Tasmania	13	10	23	26	27	53	5	5	10	2	3	5	174	150	324	220	190	410
New Zealand	10	15	25	6	5	11	1	1	2	4	..	4	..	1	21	22	43	
Austria-Hungary	2	..	2	..	1	1	2	1	3
Belgium	1	1	1	..	1
Channel Islands	1	..	1	1	1	1	1	2
Denmark	5	1	6	4	1	5	6	..	6	3	..	3	18	2	20
England	410	215	625	505	327	832	145	74	219	60	25	85	54	31	85	1,174	672	1,846
Finland	3	..	3	1	..	1	4	..	4
France	8	1	9	4	2	6	1	..	1	3	1	4	16	4	20
Germany	46	12	58	51	13	64	43	17	60	7	..	7	2	1	3	149	43	192
Gibraltar	1	1	1	1
Greece	1	..	1	..	1	1	2	..	2	3	1	4
Iceland	1	..	1	1	..	1
Ireland	256	177	433	260	302	562	116	89	205	27	14	41	17	22	39	676	604	1,280
Isle of Man	1	..	1	1	..	1	2	..	2
Italy	5	1	6	9	1	10	1	..	1	15	2	17
Malta	1	2	3	1	2	3
Netherlands	3	..	3	3	..	3
Norway	4	..	4	6	..	6	6	2	8	16	2	18
Portugal	1	1	1	1
Russia	2	2	4	4	2	6
Scotland	114	64	178	149	139	288	47	25	72	14	9	23	8	11	19	332	248	580
Spain	1	..	1	1	..	1	2	..	2
Sweden	15	..	15	2	..	2	4	1	5	1	..	1	22	1	23
Switzerland	1	..	1	10	..	10	2	1	3	1	..	1	14	1	15
Wales	14	6	20	3	4	7	3	2	5	2	1	3	22	13	35
Canada	3	1	4	6	3	9	2	2	4	11	6	17
United States	12	1	13	8	5	13	2	1	3	1	..	1	23	7	30
British West Indies	2	..	2	2	1	3	1	..	1	5	1	6
Newfoundland	1	..	1	1	..	1
South America	3	3	3	3
Afghanistan	1	..	1	1	..	1
Ceylon	2	..	2	1	..	1	3	..	3
China	31	1	32	22	..	22	19	..	19	2	..	2	1	..	1	75	1	76
Cochin China	1	..	1	1	..	1
Dutch East Indies	1	1	2	1	..	1	4	..	4	6	1	7
India	6	1	7	6	2	8	6	1	7	2	1	3	2	1	3	22	6	28
Japan	3	..	3	7	..	7	10	..	10
Syria	1	1	1	..	1	1	1	2
Azores	1	..	1	1	..	1
Egypt	1	..	1	1	..	1
Mauritius	1	1	2	1	3	2	2	4
South Africa	2	1	3	2	2	4	1	..	1	5	3	8
Fiji	1	..	1	1	..	1
New Guinea	7	..	7	7	..	7
New Hebrides	1	..	1	1	..	1	2	..	2
Norfolk Island	1	1	1	1
Philippine Islands	2	..	2	2	..	2
Samoa	1	..	1	1	..	1
South Sea Islands	6	1	7	6	1	7
At Sea	7	2	9	3	5	8	3	2	5	2	2	10	11	21
Not Stated	47	9	56	39	16	55	10	..	10	72	2	74	5	11	16	173	38	211
TOTAL DEATHS	2,492	1,822	4,314	2,112	1,742	3,854	889	587	1,476	462	212	674	278	240	518	6,233	4,603	10,836

No. 21 (a).—Deaths.—Fourth Quarter of 1907.—Birthplaces and Ages, Males
(Commonwealth, exclusive of South Australia).

Birthplaces.	Total.	Age Groups.												Not stated.
		Under 15.	15 to 19.	20 to 24.	25 to 29.	30 to 34.	35 to 39.	40 to 44.	45 to 49.	50 to 54.	55 to 59.	60 to 64.	65 and over.	
New South Wales ...	1,437	843	45	63	54	40	50	48	45	48	52	49	98	2
Victoria ...	1,076	531	46	54	57	52	64	88	82	60	22	13	6	1
Queensland ...	397	287	21	16	23	14	7	17	5	6	1
South Australia ...	68	11	1	5	6	7	6	7	10	9	1	4	1	...
Western Australia ...	166	153	2	1	...	3	1	1	1	2	2
Tasmania ...	220	83	8	12	10	10	4	7	15	16	9	19	27	...
New Zealand ...	21	4	...	4	5	1	3	...	1	2	...	1
Austria-Hungary ...	2	...	1	1	...
Belgium ...	1	1
Channel Islands ...	1	1
Denmark ...	18	2	1	2	3	1	9	...
England ...	1,174	3	2	2	19	20	26	41	66	66	115	93	721	...
Finland ...	4	1	1	1	1
France ...	16	...	1	2	2	2	1	...	8	...
Germany ...	149	1	...	2	2	6	4	12	9	9	104	...
Greece ...	3	1	...	1	1
Iceland ...	1	1	...
Ireland ...	676	4	6	7	13	18	40	47	39	56	446	...
Isle of Man ...	2	2	...
Italy ...	15	1	1	1	1	1	1	3	6	...
Malta ...	1	1
Netherlands ...	3	1	2	...
Norway ...	16	1	...	1	3	1	1	1	8	...
Russia ...	4	1	...	1	2	...
Scotland ...	332	3	3	4	6	9	20	26	27	25	209	...
Spain ...	2	2	...
Sweden ...	22	1	...	2	2	...	1	4	1	3	8	...
Switzerland ...	14	1	1	1	...	1	3	9	...
Wales ...	22	...	1	1	1	1	2	...	6	10	...
Canada ...	11	1	1	1	8	...
United States ...	23	1	...	1	...	3	1	2	3	12	...
British West Indies ...	5	1	1	3	...
Newfoundland ...	1	1	...
Afghanistan ...	1	1
Ceylon ...	3	1	1	1	...
China ...	75	1	4	...	6	3	6	3	7	45	...
Cochin China ...	1	1
Dutch East Indies ...	6	2	2	1	1	...
India ...	22	1	1	3	2	6	2	...	7	...
Japan ...	10	...	1	2	3	3	1
Syria ...	1	1
Azores ...	1	1	...
Egypt ...	1	1
Mauritius ...	2	1	...	1	...
South Africa ...	5	1	1	1	1	1	...
Fiji ...	1	1
New Guinea ...	7	3	4
New Hebrides ...	2	1	1
Philippine Islands ...	2	1	...	1
Samoa ...	1	1
South Sea Islands ...	6	1	1	2	...	1	1
At Sea ...	10	1	1	1	...	7	...
Not Stated ...	173	1	1	4	4	7	18	14	19	18	13	17	54	3
Total Male Deaths ...	6,233	1,917	129	181	200	185	213	274	333	340	309	322	1,823	7

No. 21 (b).—Deaths.—Fourth Quarter of 1907.—Birthplaces and Ages, Females
(Commonwealth, exclusive of South Australia).

Birthplaces.	Total.	Age Groups.												Not stated.
		Under 15.	15 to 19.	20 to 24.	25 to 29.	30 to 34.	35 to 39.	40 to 44.	45 to 49.	50 to 54.	55 to 59.	60 to 64.	65 and over.	
New South Wales ...	1,291	745	42	65	63	57	51	56	35	26	29	31	88	3
Victoria ...	892	409	39	48	59	66	90	60	59	33	10	11	8	...
Queensland ...	348	243	12	26	19	16	10	15	4	1	2	...
South Australia ...	64	7	2	8	11	9	5	3	5	5	4	3	2	...
Western Australia ...	113	101	3	2	1	...	4	...	1	1
Tasmania ...	190	66	9	6	10	8	13	10	4	11	17	15	21	...
New Zealand ...	22	1	...	5	2	2	5	2	...	2	1	...	2	...
Austria-Hungary ...	1	1	...
Channel Islands ...	1
Denmark ...	2	2	...
England ...	672	1	...	1	6	11	13	20	21	37	54	55	453	...
France ...	4	1	...	3	...
Germany ...	43	1	1	1	1	1	2	4	3	29	...
Gibraltar ...	1	1
Greece ...	1	1	...
Ireland ...	604	2	...	2	3	2	11	16	21	12	30	57	448	...
Italy ...	2	1	1	...
Malta ...	2	2	...
Norway ...	2	1	1	...
Portugal ...	1	1	...
Russia ...	2	1	1
Scotland ...	248	3	3	...	4	6	15	15	26	176	...
Sweden ...	1	1	...
Switzerland ...	1	1	...
Wales ...	13	1	1	2	...	1	3	5	...
Canada ...	6	1	1	...	1	1	1	1	...
United States ...	7	...	1	1	1	1	3	...
British West Indies ...	1	1
South America ...	3	1	2	...
China ...	1	1
Dutch East Indies ...	1	1	...
India ...	6	2	...	1	2	1
Syria ...	1	1
Mauritius ...	2	1	...	1
South Africa ...	3	2	1	...
Norfolk Island ...	1	1
South Sea Islands ...	1	1
At Sea ...	11	...	1	1	2	2	2	2	1	3	...
Not stated ...	38	...	1	1	1	...	2	2	3	4	2	5	16	1
Total Female Deaths ...	4,603	1,578	109	166	180	177	209	195	164	158	175	213	1,275	4

No. 22.—Deaths.— Fourth Quarter of 1907.—Occupations and Ages of Males (Commonwealth).

Occupations.	Under 15.	15 to 19.	20 to 24.	25 to 29.	30 to 34.	35 to 39.	40 to 44.	45 to 49.	50 to 54.	55 to 59.	60 to 64.	65 and over.	Age not stated.	Total.
CLASS I.—PROFESSIONAL.														
General Government	1	1	2	2	...	3	4	15	...	28
Local Government	1	1
Defence...	1	2	1	1	1	...	4	...	10
Law and Order	3	4	1	3	5	3	5	6	15	...	45
Religion	2	...	1	2	2	...	1	3	11	...	22
Health	1	3	4	...	4	2	6	3	4	8	...	35
Literature	1	2	3	1	1	1	1	...	2	12
Science	2	2	1	1	...	6
Civil, Mechanical Engineering, Architecture, and Surveying	1	1	...	1	2	5	4	1	1	7	...	23
Education	1	...	1	1	3	3	2	3	16	...	30
Fine Arts	1	1	2	2	1	2	...	9
Music	1	1	3	...	1	2	1	3	...	12
Amusements	1	2	1	1	3	8
TOTAL PROFESSIONAL ...	1	2	8	17	14	9	19	20	19	21	29	82	...	241
CLASS II.—DOMESTIC.														
Hotelkeepers and Assistants	1	1	3	5	5	4	11	6	5	7	18	...	66
Others Engaged Providing Board and Lodging	1	...	1	1	1	1	1	...	6
House Servants	3	1	3	8	2	8	3	16	...	44
Coachmen and Grooms	3	...	1	1	1	2	3	3	11	...	25
Hairdressers	1	3	2	1	4	2	1	2	2	...	1	...	19
Laundrymen	1	1	1	3
Others Engaged in Domestic Service	1	2	2	...	3	...	8	...	16
TOTAL DOMESTIC	7	5	6	11	12	14	26	10	19	14	55	...	179
CLASS III.—COMMERCIAL.														
Banking and Finance	1	...	3	1	2	2	...	2	...	2	12	...	25
Insurance and Valuation	1	1	...	2	2	4	4	2	...	16
Land and Household Property	1	2	2	5	...	10
TRADE.														
Books, Publications, and Advertising	1	2	...	1	1	5
Ornaments and Minor Articles	1	1
Carriages and Vehicles	1	1
Ships and Boats	1	...	1
Chemicals and By-products	1	1
Paper and Stationery	1	1	1	1
Textile Fabrics	2	2	...	6	1	3
Dress	1	1	2	8	...	19
Animal Food	1	1	4	3	2	9	1	7	4	3	5	12	...	5
Vegetable Food	2	...	1	2	1	...	1	3	...	52
Groceries, Drinks, Narcotics, and Stimulants	3	1	2	...	4	4	1	2	3	9	...	10
Living Animals	2	1	1	1	3	3	...	29
Wool and other Animal matter	1	1	...	1	...	1	...	11
Hay, Corn, &c.	1	...	1	2	1	4	...	4
Timber	1	1	4	...	10
Wood, Coal, &c.	1	1	...	1	1	...	2	2	2
Ironmongery	1	2	...	1	3	2	...	10
Jewellery, Precious Stones	2	1	1	3	...	10
Merchants, Shopkeepers, &c.	1	2	2	...	2	1	4	6	2	5	27	...	3
Dealers and Hawkers	3	2	2	1	3	4	3	1	8	...	52
Agents, Brokers, &c.	2	1	2	3	5	3	...	27
Accountants, Clerks, &c.	8	14	12	12	10	14	12	9	5	7	21	...	16
Commercial Travellers, Salesmen	1	3	6	7	8	1	5	...	124
Other Mercantile Persons...	1	3	...	2	...	1	1	1	3	2	10	...	31
Chance events	1	24
TOTAL COMMERCIAL ...	1	15	32	26	31	31	44	52	42	43	46	140	...	503
CLASS IV.—TRANSPORT AND COMMUNICATION.														
Railway Traffic	2	5	5	2	5	3	5	8	3	7	8	...	53
Tramway "	2	2	4
Road "	2	5	5	7	8	11	8	13	7	9	31	...	106
Sea and River Traffic	2	14	10	6	13	7	7	16	13	10	37	...	135
Postal Service	1	1	2	...	1	2	3	...	10
Telegraph and Telephone Service	2	1	1	...	4
Delivery of Parcels, &c., by hand	2	1	1	1	...	5
TOTAL TRANSPORT AND COMMUNICATION	8	25	20	18	26	22	27	38	24	28	81	...	317

No. 22.—Deaths.—Fourth Quarter of 1907.—Occupations and Ages of Males
(Commonwealth)—*continued.*

Occupations.	Under 15.	15 to 19.	20 to 24.	25 to 29.	30 to 34.	35 to 39.	40 to 44.	45 to 49.	50 to 54.	55 to 59.	60 to 64.	65 and over.	Age not stated.	Total.
CLASS V.—INDUSTRIAL.														
Books and Publications	2	1	5	...	3	1	..	3	1	2	5	...	23
Musical Instruments	1	1	2	...	4
Prints, Pictures, and Art Materials	1	1	...	2
Ornaments, Minor Art Products, &c.	1	...	3	...	4	...	8
Designs, Medals, Type, and Dies	1	1
Watches, Clocks, and Scientific Instruments	1	...	1	1	...	2	...	5
Arms, Explosives, &c.	1	1
Engines, Machines, Tools, &c.	1	1	2	1	1	2	2	3	...	1	7	...	21
Carriages and Vehicles	1	1	1	2	1	1	3	2	2	3	8	...	25
Harness, Saddlery, and Leatherware	2	3	1	3	2	7	...	16
Ships, Boats, and Equipments	2	7	...	9
Furniture	1	4	1	1	2	1	1	9	...	20
Building Material (wood)...	1	...	1	...	1	3	3	3	10	1	...	23
Chemicals	1	...	1
Textile Fabrics	1	3	...	4
Dress	2	4	3	1	5	5	6	7	5	2	42	...	82
Fibrous Material...	1	1	3	...	5
Animal Food	1	1	...	2	1	...	5
Vegetable Food ...	1	...	1	2	4	5	3	2	5	5	1	20	...	49
Groceries, Drinks, Narcotics, and Stimulants	1	...	2	...	1	2	2	1	2	4	...	15
Wool-Scouring, Soap and Candles	1	1	1	3	1	...	6	...	13
Workers in Wood (Axemen, Fencers, &c.)	1	1	...	1	1	...	4
Marble, Clay, Cement, Glass, &c.	1	1	1	1	2	1	1	8	...	15
Precious Metals	1	1
Metals, other	5	4	2	3	2	3	6	8	5	7	25	...	70
Fuel, Light, &c....	3	1	...	1	2	1	8
Building and Construction:—														
Builders and Contractors	1	...	1	...	1	2	1	17	...	23
Stonemasons	1	...	1	...	2	...	5	3	11	...	23
Bricklayers	1	1	2	2	1	7	...	14
Carpenters	1	2	1	5	5	4	10	11	7	9	51	...	106
Slaters, Shinglers	1	...	1	2
Plasterers	2	1	...	1	...	5	...	11
Painters and Glaziers	2	...	4	1	3	3	3	4	1	...	10	...	31
Plumbers	1	1	...	1	1	...	1	3	1	...	2	...	11
Others	1	1
Roads, Railways, and Earthworks	1	...	1	1	1	...	3	5	...	12
Disposal of the Dead	1	1	5	...	7
„ „ Refuse	3	1	4
Other Industrial Workers:—														
Mechanics, Manufacturers	2	...	2	2	1	7
Engineers, Engine-drivers	5	3	7	6	4	10	11	10	5	5	13	...	84
Machinists	1	1	1	1	...	4
Contractors, Managers	2	1	1	...	2	...	7	2	3	3	17	...	38
Labourers, undefined ...	3	12	49	36	31	42	62	55	74	72	70	335	1	842
TOTAL INDUSTRIAL ...	4	40	77	75	62	88	108	128	156	129	124	658	1	1,650
CLASS VI.—AGRICULTURAL, PASTORAL, AND MINING PURSUITS, ETC.														
Agricultural ...	1	10	18	24	19	16	21	22	29	29	42	406	...	637
Pastoral	1	4	6	5	7	10	9	8	11	10	72	...	143
Dairy Farming, &c.	1	1	2	1	1	2	2	17	...	27
Bees, Fisheries, and Wild Animals	1	2	4	6	1	1	3	2	2	1	3	...	26
Forestry	1	1	1	1	1	...	5
Water Conservation and Supply	1	1	2	...	4
Mines and Quarries	4	12	18	16	23	35	43	37	31	41	176	1	437
TOTAL AGRICULTURAL, PASTORAL, ETC. ...	1	17	37	54	48	49	68	79	79	74	95	677	1	1,279
CLASS VII.—INDEFINITE.														
Independent Means, &c.	1	2	1	3	3	3	12	12	195	...	232
Undefined or Unknown	3	2	12	8	10	6	11	18	9	10	82	5	176
TOTAL INDEFINITE	3	2	13	10	11	9	14	21	21	22	277	5	408
CLASS VIII.—DEPENDENTS.														
Dependent Relatives (including persons under 20 years of age with no specified occupation) ...	2,062	53	12	1	2,128
Dependent upon the State or upon public or private support	2	3	1	2	3	2	2	1	2	12	...	30
TOTAL DEPENDENTS ...	2,062	53	14	4	1	2	3	2	2	1	2	12	...	2,158
TOTAL DEATHS—all Occupations ...	2,069	145	200	215	195	228	287	348	367	332	360	1,982	7	6,735

No. 23.—Deaths.—Fourth Quarter of 1907.—Deaths from all Causes in each Month—continued.

Causes.	Sex.	October.						November.						December.						Quarter.					
		New South Wales.	Victoria.	Queensland.	South Australia.	Western Australia.	Tasmania.	Commonwealth.	New South Wales.	Victoria.	Queensland.	South Australia.	Western Australia.	Tasmania.	Commonwealth.	New South Wales.	Victoria.	Queensland.	South Australia.	Western Australia.	Tasmania.	Commonwealth.			
		New South Wales.	Victoria.	Queensland.	South Australia.	Western Australia.	Tasmania.	Commonwealth.	New South Wales.	Victoria.	Queensland.	South Australia.	Western Australia.	Tasmania.	Commonwealth.	New South Wales.	Victoria.	Queensland.	South Australia.	Western Australia.	Tasmania.	Commonwealth.			
CLASS I.—continued.																									
46. Other Tumours (Tumours of the Female Genital Organs excepted)	M. F.	1 1	1 2	1 1	3 5	4 1	2 ..	1	7 4	.. 2	2 1	1 3				
47. Acute Articular Rheumatism	M. F.	1 2	2 4	1	1 7	.. 2	1 2	.. 1	5 5	1 1	.. 2	2 2	.. 1	3 5				
48. Chronic Rheumatism and Gout	M. F.	.. 2	7	11 2	1 ..	2 ..	3	6 2	2 ..	4	1	7 5				
49. Scurvy	M. F.	.. 3	.. 5	.. 4	.. 2 15	.. 12	.. 5	.. 1	.. 1	.. 2	.. 1	.. 22	.. 4	.. 5	.. 3	.. 3	.. 1	.. 1	.. 18				
50. Diabetes	M. F.	9 1	5 1	3 ..	4	20 2	6 ..	5 ..	1 ..	2 ..	2 ..	1 ..	15 1	6 4	10 1	1 1	4 1	3 ..	1 ..	18 19				
51. Exophthalmic Goitre	M. F.	1 ..	1	2	1 1	1 1	1 1	3 2				
52. Addison's Disease	M. F.	1 ..	2 ..	1	1 2	1 ..				
53. Leucæmia	M. F.	3 ..	1	2	6 7	1 2	4 2	1	1 2	7 3	4 1	.. 1	.. 4	.. 1	10 6				
54. Anæmia, Chlorosis	M. F.	2 ..	1 ..	1	7 ..	2	1	1 ..	3 ..	1	6 3				
55. Other General Diseases	M. F.	8 ..	2 ..	2	13 1	5 ..	4 ..	4	13 2	6 ..	3 ..	5 2	1	15 19	9 11				
56. Acute and Chronic Alcoholism	M. F.	1	1	1	3 2				
57. Lead Poisoning	M. F.	1 1				
59. Other Chronic Poisonings	M. F.	1 1				
TOTAL, CLASS I.	M. F.	194 179	185 180	97 58	51 50	30 16	16 29	573 512	184 135	158 167	72 51	39 44	24 22	19 21	496 440	180 148	154 163	61 49	43 40	42 16	20 14	500 462			
								1,085	319	325	123	83	46	40	936	328	317	110	83	58	34	930			
									1,020	1,007	388	267	150	119	2,951										
CLASS II.—DISEASES OF THE NERVOUS SYSTEM AND OF THE ORGANS OF SPECIAL SENSE.																									
60. Encephalitis	M. F.	3 1	8 1	1	1 1				
61. Simple Meningitis	M. F.	13 7	7 6	5 4	3 3	1 ..	2 ..	31 20	8 9	13 7	4 3	1 3	34 22	16 9	10 7	6 1	3	2 2				
62. Progressive Locomotor Ataxia	M. F.	1 6	3 6	.. 1	.. 2	.. 1	.. 1	.. 17	.. 5	.. 1	.. 3	.. 1 14	.. 3	5 2	.. 2	.. 3	.. 3				
63. Other Diseases of the Spinal Cord	M. F.	6 3	6 2	1 1	2 2	1 ..	1 ..	8 8	2 2	1 1	1 1	8 3	3 3	2 2	2 2	2 6	1 1	1 7				
64. Congestion and Haemorrhage of the Brain	M. F.	30 22	22 17	8 5	2 8	5 1	1 1	68 54	26 29	20 20	6 7	3 3	68 65	38 21	33 35	8 9	6 7	1 1				
65. Softening of the Brain	M. F.	3 1	1 12	3 3	.. 1	.. 1	.. 2	7 2	1 1	1 17	1 9	1 5	2	2 2				
66. Paralysis without indicated cause	M. F.	1 1	12 12	3 ..	1 1	1 1	2 1	19 17	9 1	5 8	2	17 12	9 2	2 4	2 1	15 8				
67. General Paralysis	M. F.	7 2	2 ..	1 ..	2	2 2	1 1	2 2	2 2				
68. Other forms of Mental Alienation	M. F.	1 1	2	2	2 3	2 2	3 3	2 2	4 4				
69. Epilepsy	M. F.	1 3	.. 1	1 1 6	4 5	1 1	1 1	1 1	4 4	1 1	6 4				
70. Eclampsia (non-puerperal)	M. F.	1 14	1 3	.. 5	.. 2	.. 2	.. 5	2 31	.. 9	.. 3	.. 7	.. 3	.. 1	.. 2	1 19	1 10	.. 8	.. 2	.. 4	.. 2	.. 29				
71. Convulsions of Children under five years of age	M. F.	10 1	9 1	3 2	2 2	1 ..	2 6	27 2	10 2	4 2	3 1	1 ..	1	24 5	10 1	6 2	8 ..	4 1	4 ..	1 4				
72. Tetanus	M. F.	1 ..	1 ..	2 ..	2	6 2	2 1	2 1	5 1	.. 1	4 3				
73. Chorea	M. F.	1	1 1				

No. 23.—Deaths.—Fourth Quarter of 1907.—Deaths from all Causes in each Month—*continued.*

Causes.	Sex.	October.						November.						December.						Quarter.								
		New South Wales.	Victoria.	Queensland.	South Australia.	Western Australia.	Tasmania.	Commonwealth.	New South Wales.	Victoria.	Queensland.	South Australia.	Western Australia.	Tasmania.	Commonwealth.	New South Wales.	Victoria.	Queensland.	South Australia.	Western Australia.	Tasmania.	Commonwealth.	New South Wales.	Victoria.	Queensland.	South Australia.	Western Australia.	Tasmania.
CLASS V.—DISEASES OF THE DIGESTIVE SYSTEM.																												
100. Diseases of the Mouth and its associated organs ..	F.	1	1	2	1	1	1	1	2
101. Diseases of the Pharynx ..	M.	..	1	1	2	1
102. Diseases of the Oesophagus ..	F.
103. Ulcer of the Stomach ..	M.	1	1	2	1	1	4	2	1	1
104. Other Diseases of the Stomach (Cancer excluded) ..	F.	1	1	2	1	1	4	1	1	1
105. Diarrhoea and Enteritis (children under two years of age) ..	M.	64	11	10	3	16	107	93	40	44	11	14	204	82	74	49	20	19	251	239	125	108	84	29	49	12	562	
106. Diarrhoea and Enteritis (children over two years of age and adults) ..	F.	46	8	15	3	3	73	76	26	32	10	10	149	84	62	37	23	10	219	206	96	84	23	14	8	3	106	
107. Intestinal Parasites ..	M.	9	5	5	4	3	27	16	8	4	1	1	35	22	10	5	5	1	44	47	23	14	11	8	2	3	100	
108. Hernia, Intestinal Obstruction ..	F.	7	5	..	3	1	16	15	13	4	1	..	34	15	20	10	4	..	50	37	38	14	8	1	
109. Other Diseases of the Intestines ..	M.	1
110. Icterus Gravis ..	F.
111. Hydatid Tumours of the Liver ..	M.	..	2	1	3	2	2
112. Cirrhosis of the Liver ..	F.	1	4	2	1	4	17	7	6	1	20	6	6	3	1	..	17	18	17	9	4	..	6
113. Biliary Calculi ..	M.	1	1	2	2	3	1	..	1	6	7	5	1	..	3
114. Other Diseases of the Liver ..	F.	3	2	2	..	1	4	4	3	1	9	2	4	6	9	9	3	..	3
115. Diseases of the Spleen ..	M.	1	1
116. Simple Peritonitis (non-puerperal) ..	F.	1	5	1	10	4	2	1	2	..	9	2	3	10	7	2	..	2
117. Other Diseases of the Digestive System ..	M.	6	3	1	2	..	14	3	9	1	13	3	8	12	12	20	2	..	3
118. Appendicitis and Abscess of the Iliac Fossa ..	F.	10	7	1	20	6	7	2	17	8	5	3	1	2	19	24	19	5	1	5
	M.	2	2	..	1	..	6	4	3	3	13	5	3	9	11	8	3	2	1
	M.	115	51	31	10	30	243	145	81	61	17	31	134	118	64	35	26	9	386	394	250	156	62	87	19	968		
	F.	81	38	25	9	6	164	125	80	49	13	15	287	121	54	11	8	8	352	332	239	123	54	32	13	803		
TOTAL, CLASS V.		196	89	56	19	36	407	270	161	110	30	46	626	260	239	67	37	17	738	726	489	284	116	119	37	1,771		
CLASS VI.—DISEASES OF THE GENITO-URINARY SYSTEM AND ADNEXA.																												
119. Acute Nephritis ..	M.	2	2	4	5	3	8	5	2	7	12	7	19
120. Bright's Disease ..	F.	1	..	3	1	1	2	2	5	5	1	7
121. Other Diseases of the Kidneys and their Adnexa ..	M.	24	44	5	7	..	82	28	31	7	10	7	84	33	20	12	5	6	35	85	104	24	22	13	4	251
122. Calculi of the Urinary System ..	F.	19	23	4	6	2	56	14	26	5	3	1	50	13	18	3	3	1	40	46	67	12	12	4	146
123. Diseases of the Bladder ..	M.	..	1	1	2	1	1	3	5	2	8	6	5	1	13
124. Other Diseases of the Urethra (urinary Abscess, &c.) ..	F.	1	..	2	2	1	1	3	1	1	2	2	2	2	1	7
125. Diseases of the Prostate ..	M.
129. Uterine Tumours (non-cancerous) ..	F.
130. Other Diseases of the Uterus ..	M.
	F.	4	7	2	1	1	15	5	2	3	2	1	13	3	7	4	14	12	16	9	3	2	42
	M.	..	3	5	1	1	1	1	2	2	6	1	3	13
	F.	2	2	2	1	..	7	..	2	1	3	1	2	5	3	5	3	1	12

No. 23.—Deaths.—Fourth Quarter of 1907.—Deaths from all Causes in each Month—*continued.*

Causes.	Sex.	October.						November.						December.						Quarter.									
		New South Wales.	Victoria.	Queensland.	South Australia.	Western Australia.	Tasmania.	Commonwealth.	New South Wales.	Victoria.	Queensland.	South Australia.	Western Australia.	Tasmania.	Commonwealth.	New South Wales.	Victoria.	Queensland.	South Australia.	Western Australia.	Tasmania.	Commonwealth.	New South Wales.	Victoria.	Queensland.	South Australia.	Western Australia.	Tasmania.	Commonwealth.
		<i>CLASS VI.—continued.</i>																											
131. Cysts and other Ovarian Tumours	F.	..	1	1	1	1	2	2	1	1	6
132. Other Diseases of the Female Genital Organs	F.	2	1	1	..	1	1	3	3	..	1	4	6	2	..	1	..	10	
	M.	33	64	11	8	2	3	121	43	45	12	13	9	2	124	56	51	19	5	7	1	139	132	160	42	26	18	6	384
	F.	26	32	8	9	4	3	82	18	32	7	7	3	1	68	22	24	5	6	2	2	61	66	88	20	22	9	6	211
TOTAL, CLASS VI.	59	96	19	17	6	6	203	61	77	19	20	12	3	192	78	75	24	11	9	3	200	198	248	62	48	27	12	595
<i>CLASS VII.—PUERPERAL CONDITION.</i>																													
134. Accidents of Pregnancy	F.	2	..	4	1	1	..	8	2	1	..	4	7	2	1	1	..	4	6	1	4	2	19
135. Puerperal Hæmorrhage	F.	1	..	1	5	1	3	5	3	..	1	4	8	3	4	3	14
136. Other Accidents of Childbirth	F.	9	2	2	13	4	4	1	2	9	4	3	1	..	2	11	17	7	4	4	3	..	33	
137. Puerperal Septicæmia	F.	4	4	1	9	6	3	1	1	12	2	2	2	18	22	9	4	..	3	..	38	
138. Puerperal Albuminuria and Eclampsia	F.	2	1	3	1	7	6	3	1	..	2	1	3	1	1	5	11	5	5	2	2	1	26	
140. Other Puerperal Accidents; Sudden Death	F.	2	3	3	1	9	3	1	5	1	4	2	10	6	8	5	1	..	4	24	
TOTAL, CLASS VII.	F.	23	10	14	2	1	1	51	22	13	4	4	6	2	51	25	10	7	2	5	3	52	70	33	25	8	12	6	154
<i>CLASS VIII.—DISEASES OF THE SKIN AND OF THE CELLULAR TISSUE.</i>																													
142. Gangrene	M.	1	3	1	..	5	2	1	1	..	5	1	..	1	..	1	..	3	4	4	1	..	3	..	13
	F.	4	4	1	9	3	3	3	..	1	1	4	8	1	13	
143. Carbuncle	M.	..	2	2	1	1	1	2	3	
	F.	2	1	..	1	..	1	3	3	..	1	1	
144. Phlegmon, Acute Abscess	M.	1	1	2	2	1	..	1	3	3	..	1	1	5	
	F.	1	1	2	2	1	..	1	2	3	..	1	1	5	
145. Other Diseases of the Skin and Adnexa	M.	1	1	2	5	1	1	7	1	2	..	1	..	4	7	4	1	1	13	
	F.	2	2	..	2	3	1	..	1	4	7	3	3	1	7	
	M.	2	6	1	..	9	10	2	1	..	1	1	15	3	2	2	1	2	..	10	16	10	3	1	4	1	34
	F.	7	4	1	12	2	3	2	1	8	1	1	3	1	..	6	10	8	6	2	26	
TOTAL, CLASS VIII.	9	10	1	..	1	..	21	12	5	3	1	1	1	23	4	3	5	2	2	16	25	18	9	3	4	1	60	
<i>CLASS IX.—DISEASES OF THE ORGANS OF LOCOMOTION.</i>																													
146. Non-Tuberculous Diseases of the Bones	M.	3	1	1	1	6	..	1	1	2	1	..	2	3	4	2	4	1	11	
	F.	..	1	1	2	1	2	1	1	1	1	2	1	5	
147. Arthritis and Other Diseases of the Joints (Tuberculosis and Rheumatism excepted)	F.	1	1	2	3	3	
148. Amputation	M.	1	1	1	
	M.	1	1	1	1	
149. Other Diseases of the Organs of Locomotion	F.	..	1	1	1	
	M.	3	1	1	1	..	1	7	..	2	1	3	1	..	2	3	4	3	4	1	..	1	13	
	F.	1	2	1	4	2	..	1	4	1	1	4	2	2	1	9	
TOTAL, CLASS IX.	4	3	2	1	..	1	11	2	2	2	1	7	2	..	2	4	8	5	6	2	..	1	22	
<i>CLASS X.—MALFORMATIONS.</i>																													
150. Congenital Malformations (exclusive of stillborn)	M.	8	4	2	3	1	..	18	6	5	2	1	..	1	15	5	8	3	2	1	1	20	19	17	7	6	2	2	53
	F.	7	5	1	4	17	5	2	..	1	8	6	1	2	1	..	11	18	8	3	6	..	1	86	
TOTAL, CLASS X.	15	9	3	7	1	..	35	11	7	2	2	..	1	23	11	9	5	3	1	2	31	37	25	10	12	2	3	89

C.5816

No. 23.—Deaths.—Fourth Quarter of 1907.—Deaths from all Causes in each Month—continued.

Causes.	Sex.	October.						November.						December.						Quarter.													
		New South Wales.	Victoria.	Queensland.	South Australia.	Western Australia.	Tasmania.	Commonwealth.	New South Wales.	Victoria.	Queensland.	South Australia.	Western Australia.	Tasmania.	Commonwealth.	New South Wales.	Victoria.	Queensland.	South Australia.	Western Australia.	Tasmania.	Commonwealth.	New South Wales.	Victoria.	Queensland.	South Australia.	Western Australia.	Tasmania.	Commonwealth.				
		<p>CLASS XI.—INFANCY.</p> <p>151. Congenital Debility, Icterus, and Children under three months of age Scleroma of</p> <p>152. Other Diseases peculiar to Infancy</p> <p>153. Want of Care (Infants)</p> <p>TOTAL, CLASS XI.</p> <p>CLASS XII.—OLD AGE.</p> <p>154. Senile Debility</p> <p>TOTAL, CLASS XII.</p> <p>CLASS XIII.—VIOLENCE.</p> <p>155. Suicide by Poison</p> <p>157. Suicide by Hanging or Strangulation</p> <p>158. Suicide by Drowning</p> <p>159. Suicide by Firearms</p> <p>160. Suicide by Cutting Instruments</p> <p>161. Suicide by Precipitation from a Height</p> <p>163. Other Suicides</p> <p>164. Fractures</p> <p>166. Other Accidental Injuries</p> <p>167. Burning by Fire</p> <p>168. Burning by Corrosive Substances</p> <p>169. Insolation</p> <p>171. Electric Shock</p> <p>172. Accidental Drowning</p> <p>173. Inanition</p> <p>174. Inhalation of Noxious Gases (suicide excepted)</p> <p>175. Other Accidental Poisoning</p> <p>176. Other External Violence</p> <p>TOTAL, CLASS XIII.</p>																															
M.	F.	M.	F.	M.	F.	M.	F.	M.	F.	M.	F.	M.	F.	M.	F.	M.	F.	M.	F.	M.	F.	M.	F.	M.	F.	M.	F.	M.	F.				
56	47	33	20	14	16	6	5	5	7	6	8	120	52	35	15	4	7	3	121	53	35	21	9	13	6	142	166	103	50	24	25	15	383
1	2	1	1	1	1	1	1	1	1	1	1	103	44	22	12	1	8	3	93	50	31	12	3	5	4	105	141	73	40	12	15	301	
1	1	1	1	1	1	1	1	1	1	1	1	2	1	1	1	1	1	1	3	1	1	1	1	1	1	5	3	4	2	2	1	12	
1	1	1	1	1	1	1	1	1	1	1	1	1	1	1	1	1	1	1	1	1	1	1	1	1	1	1	1	1	1	1	1	8	
1	1	1	1	1	1	1	1	1	1	1	1	1	1	1	1	1	1	1	1	1	1	1	1	1	1	1	1	1	1	1	1	4	
58	48	34	21	15	16	6	5	7	7	125	53	35	16	11	7	3	125	59	39	22	10	13	6	149	170	108	53	27	25	16	399		
1	1	1	1	1	1	1	1	1	1	1	1	1	1	1	1	1	1	1	1	1	1	1	1	1	1	1	1	1	1	1	1	810	
106	55	31	11	12	15	230	99	57	28	15	15	6	220	113	71	34	13	18	10	259	318	183	93	39	45	81	709						
43	33	53	53	18	7	15	3	10	142	41	62	12	9	3	5	132	41	62	6	12	3	13	137	125	177	36	36	9	23	411			
1	1	1	1	1	1	1	1	1	1	1	1	1	1	1	1	1	1	1	1	1	1	1	1	1	1	1	1	1	1	1	1	329	
76	106	25	30	7	33	277	75	96	18	23	5	14	281	69	105	11	22	6	19	232	220	307	54	75	18	66	740						
1	1	1	1	1	1	1	1	1	1	1	1	1	1	1	1	1	1	1	1	1	1	1	1	1	1	1	1	1	1	1	1	11	
1	1	1	1	1	1	1	1	1	1	1	1	1	1	1	1	1	1	1	1	1	1	1	1	1	1	1	1	1	1	1	1	6	
4	4	7	7	2	2	16	4	1	1	1	1	1	1	1	1	1	1	1	1	1	1	1	1	1	1	1	1	1	1	1	1	28	
1	1	1	1	1	1	1	1	1	1	1	1	1	1	1	1	1	1	1	1	1	1	1	1	1	1	1	1	1	1	1	1	3	
2	2	1	1	1	1	3	1	1	1	1	1	1	1	1	1	1	1	1	1	1	1	1	1	1	1	1	1	1	1	1	1	1	
4	4	1	2	1	3	13	5	1	1	1	1	1	1	1	1	1	1	1	1	1	1	1	1	1	1	1	1	1	1	1	1	1	
3	3	1	1	1	1	5	3	2	3	2	1	1	1	1	1	1	1	1	1	1	1	1	1	1	1	1	1	1	1	1	1	1	
1	1	1	1	1	1	1	1	1	1	1	1	1	1	1	1	1	1	1	1	1	1	1	1	1	1	1	1	1	1	1	1	1	
4	4	3	2	5	1	13	3	2	6	1	1	1	1	1	1	1	1	1	1	1	1	1	1	1	1	1	1	1	1	1	1	1	
4	4	2	4	4	1	11	1	1	1	1	1	1	1	1	1	1	1	1	1	1	1	1	1	1	1	1	1	1	1	1	1	1	
39	19	13	1	1	2	30	25	21	13	4	12	77	28	17	12	5	9	2	77	28	17	12	5	9	2	77	28	17	12	5	9	16	
1	1	4	1	1	1	7	6	2	3	1	1	12	4	4	2	2	3	1	12	4	4	2	2	3	1	12	4	4	2	2	3	31	
6	6	3	2	2	1	11	8	5	2	1	1	17	8	4	2	1	1	1	17	8	4	2	1	1	1	17	8	4	2	1	1	44	
14	14	2	1	1	1	20	7	7	1	1	1	17	8	4	2	1	1	1	17	8	4	2	1	1	1	17	8	4	2	1	1	53	
2	2	1	1	1	1	4	3	1	1	1	1	4	3	1	1	1	1	1	4	3	1	1	1	1	1	4	3	1	1	1	1	1	
1	1	1	1	1	1	1	1	1	1	1	1	1	1	1	1	1	1	1	1	1	1	1	1	1	1	1	1	1	1	1	1	1	
13	11	8	2	1	2	36	17	10	3	4	5	48	17	12	10	1	7	2	48	17	12	10	1	7	2	48	17	12	10	1	7	4	
1	1	2	1	1	1	4	4	3	2	1	1	10	3	2	1	1	1	1	10	3	2	1	1	1	1	10	3	2	1	1	1	21	
1	1	1	1	1	1	1	1	1	1	1	1	1	1	1	1	1	1	1	1	1	1	1	1	1	1	1	1	1	1	1	1	1	
4	4	2	2	2	1	9	1	1	1	1	1	4	3	1	1	1	1	1	4	3	1	1	1	1	1	4	3	1	1	1	1	1	
4	4	2	2	2	1	10	2	1	1	1	1	10	2	1	1	1	1	1	10	2	1	1	1	1	1	10	2	1	1	1	1	1	
6	6	10	2	2	4	22	6	10	4	2	1	23	6	10	4	2	1	23	6	10	4	2	1	23	6	10	4	2	1	1	1	17	
4	4	2	2	1	1	9	1	6	1	1	1	6	1	1	1	1	1	6	1	1	1	1	1	1	6	1	1	1	1	1	1	17	
86	31	58	14	36	7	19	2	11	220	73	57	35	15	11	218	89	65	43	10	26	9	242	248	180	114	35	72	31	680				
1	1	1	1	1	1	1	1	1	1	1	1	1	1	1	1	1	1	1	1	1	1	1	1	1	1	1	1	1	1	1	1	193	
117	72	48	17	21	13	288	93	80	44	18	30	13	278	113	88	52	15	29	10	307	323	240	144	50	80	36	873						

No. 23.—Deaths.—Fourth Quarter of 1907.—Deaths from all Causes in each Month—*continued.*

Causes.	Sex.	October.						November.						December.						Quarter.									
		New South Wales.	Victoria.	Queensland.	South Australia.	Western Australia.	Tasmania.	Commonwealth.	New South Wales.	Victoria.	Queensland.	South Australia.	Western Australia.	Tasmania.	Commonwealth.	New South Wales.	Victoria.	Queensland.	South Australia.	Western Australia.	Tasmania.	Commonwealth.	New South Wales.	Victoria.	Queensland.	South Australia.	Western Australia.	Tasmania.	Commonwealth.
CLASS XIV.—ILL-DEFINED DISEASES.																													
177. Dropsy	M.	1	1	1	1
	F.	..	1	1	2	
178. Sudden Death	M.	
	F.	
179. Unspecified or Ill-defined Causes of Death	M.	30	10	2	8	7	62	25	14	3	6	3	..	51	27	18	2	5	62	82	49	..	19	14	11	175	
	F.	19	2	2	1	4	34	16	2	2	4	4	..	35	22	13	4	6	48	57	22	8	11	11	117		
	M.	30	10	3	8	7	63	25	15	3	6	3	..	52	27	18	3	5	7	6	66	82	49	9	19	17	181		
	F.	19	3	2	1	6	37	16	9	2	4	5	..	38	22	14	4	7	1	3	51	57	26	8	12	11	126		
TOTAL CLASS XIV.		49	13	5	9	13	100	41	24	5	10	8	..	90	49	32	7	12	8	9	117	139	69	17	31	29	22	307	
TOTAL OF ALL CAUSES	M.	851	695	307	173	140	2,269	804	686	291	156	157	79	2,173	837	731	291	173	165	96	2,293	2,492	2,112	889	502	462	278	6,735	
	F.	630	565	194	163	64	1,725	583	504	193	138	85	65	1,628	609	613	200	140	68	66	1,691	1,822	1,742	587	441	212	240	5,044	
TOTAL		1,481	1,260	501	336	204	3,994	1,387	1,250	484	294	242	144	3,801	1,446	1,344	491	313	228	162	3,984	4,314	3,854	1,476	943	674	518	11,779	

NOTE.—No deaths were registered under the following headings of the nomenclature of causes :—

- 2. Typhus.
- 3. Recurrent Fever.
- 5. Small-pox.
- 11. Miliary Fever.
- 12. Asiatic Cholera.
- 16. Yellow Fever.
- 21. Glanders and Farcy.
- 22. Malignant Pustule and "Charbon."

- 23. Rabies.
- 25. Pellagra.
- 32. White Swellings.
- 35. Scrotula.
- 37. Bleorrhagia of Adults.
- 38. Gonococcic Diseases of Children under 5 Years of Age.

- 58. Other Chronic Poisonings due to Occupations.
- 75. Diseases of the Eyes and their Appendages.
- 86. Other Diseases of the Circulatory System.
- 87. Diseases of the Nasal Passes.
- 126. Non-venereal Diseases of the Male Genital Organs.
- 127. Metritis.
- 128. Uterine Hæmorrhage (non-puerperal).

- 133. Non-puerperal Diseases of the Breast (Cancer excepted).
- 139. Puerperal Phlegmasia Alba Dolens.
- 141. Puerperal Diseases of the Breast.
- 156. Suicide by Asphyxia.
- 165. Dislocations.
- 170. Freezing.

No. 24 (a).—Deaths.—Fourth Quarter of 1907.—Causes of Deaths for various Age Groups.—Males (Commonwealth).

Causes of Death.	Total Deaths.	Age Groups.																				100 & over.	N.S.				
		0.	1.	2.	3.	4.	Total under 5.	5 to 9.	10 to 14.	15 to 19.	20 to 24.	25 to 29.	30 to 34.	35 to 39.	40 to 44.	45 to 49.	50 to 54.	55 to 59.	60 to 64.	65 to 69.	70 to 74.			75 to 79.	80 to 84.	85 to 89.	90 to 94.
I.—GENERAL DISEASES.																											
1. Typhoid Fever ...	73	1	1	...	2	1	5	11	19	11	3	7	5	4	...	1	1	2	1
4. Intermittent Fever and Malarial Cachexia ...	9	2	2	...	1	...	2	1	1
6. Measles ...	40	6	15	5	4	...	30	5	3	1	1
7. Scarlet Fever ...	3	1	...	1	1	1
8. Whooping Cough ...	90	53	17	7	7	...	84	4	1	1
9. Diphtheria and Croup ...	36	6	3	4	6	2	21	11	3	1
10. Influenza ...	155	8	6	14	...	1	6	6	4	4	4	4	8	6	9	8	9	23	13	22	13	1
13. Cholera Nostras ...	1	1
14. Dysentery ...	10	1	1	1	1
15. Plague ...	4	2	1	1
17. Leprosy ...	1	1
18. Erysipelas ...	8	2	1	3	1	1	1	1	1
19. Other Epidemic Diseases...	17	2	2	1	4	4	2	...	1	1	...	1	1
20. Purulent Infection and Septicæmia ...	12	...	1	1	...	2	1	3	...	1	2	2
24. Trichinosis ...	1	1
26. Tuberculosis of the Larynx	5	2	1	...	1
27. Tuberculosis of the Lungs	450	2	2	2	6	2	7	11	39	52	55	46	41	58	41	28	18	22	17	4	3
28. Tuberculosis of the Meninges ...	41	11	7	3	2	4	27	7	3	3	1
29. Tuberculosis of the Peritoneum ...	11	4	1	5	1	2	2	...	1
30. Pott's Disease ...	4	1	...	1	1	1
31. Cold Abscess ...	1	1
33. Tuberculosis of other Organs ...	8	1	...	1	...	1	1	2	1	1	1
34. General Tuberculosis ...	13	2	2	1	3	...	1	1	2	1	...	1	1
36. Syphilis ...	19	14	14	1	1	7	12	7	8	10	11	4	6	1
39. Cancer, &c., of the Mouth	71	1	4	7	12	7	8	10	11	4	6	1
40. Cancer, &c., of the Stomach and Liver ...	159	1	...	3	1	6	16	18	21	22	33	24	7	6	1
41. Cancer, &c., of the Peritoneum ...	36	1	1	...	1	2	4	7	3	5	5	5	2
44. Cancer, &c., of the Skin...	16	1	2	1	4	3	2
45. Cancer, &c., of other Organs	110	...	1	1	2	...	1	...	2	...	2	5	8	15	14	9	16	15	13	6	...	1
46. Other Tumors (Tumors of the Female Genital Organs excepted)...	13	2	1	3	1	...	1	2	3	3
47. Acute articular Rheumatism ...	11	1	1	1	1	4	1	2	1
48. Chronic Rheumatism and Gout ...	9	1	1	5	1	1
49. Scurvy...	1	1
50. Diabetes ...	55	1	...	1	1	1	4	2	3	...	2	6	4	3	4	6	8	6	4
52. Addison's Disease ...	4	1	1	1

No. 24 (a).—Deaths.—Fourth Quarter of 1907.—Causes of Deaths for various Age Groups.—Males (Commonwealth)—*continued.*

Causes of Death.	Total Deaths.	Age Groups.																							N.S.		
		0.	1.	2.	3.	4.	Total under 5.	5 to 9.	10 to 14.	15 to 19.	20 to 24.	25 to 29.	30 to 34.	35 to 39.	40 to 44.	45 to 49.	50 to 54.	55 to 59.	60 to 64.	65 to 69.	70 to 74.	75 to 79.	80 to 84.	85 to 89.		90 to 94.	95 to 99.
CLASS I.—GENERAL DISEASES—<i>continued.</i>																											
53. Leucæmia ...	3	...	1	1	1	...	1
54. Anæmia Chlorosis ...	23	2	...	2	2	...	1	...	3	...	1	3	3	3	1
56. Acute and Chronic Alcoholism ...	41	2	2	7	5	4	5	4	3	4	3	2
57. Lead Poisoning ...	5	1	1	1	1	...	1
TOTAL, CLASS I. ...	1,569	113	55	22	21	10	221	41	29	48	82	89	81	79	92	124	117	109	89	121	116	60	51	17	3
CLASS II.—DISEASES OF THE NERVOUS SYSTEM.																											
60. Encephalitis ...	4	2	2	1	1
61. Simple Meningitis ...	102	40	22	7	6	1	76	4	3	2	2	4	1	...	3	1	3	1	1
62. Progressive Locomotor Ataxia ...	7	3	...	1	1	...	1	1
63. Other Diseases of the Spinal Cord ...	42	1	1	1	2	2	2	7	3	3	1	1	4	2	3	4	3	3
64. Congestion and Hæmorrhage of the Brain ...	237	4	4	2	...	1	...	1	6	1	10	12	18	9	34	33	30	43	23	10
65. Softening of the Brain ...	10	1	1	1	1	2	3	1
66. Paralysis without indicated cause ...	51	1	1	1	4	2	4	5	3	13	9	3	3	3	3
67. General Paralysis ...	26	1	2	7	5	6	1	...	1	...	2	1
68. Other Forms of Mental Alienation ...	9	1	1	2	3	1	...	1	1
69. Epilepsy ...	13	1	1	1	2	...	2	...	1	3	1
70. Eclampsia (non-puerperal) ...	3	1	1	1
71. Convulsions of Children under five years of age ...	84	65	7	5	2	5	84
72. Tetanus ...	15	4	1	...	1	...	6	1	2	1	...	1	2	1	1
74. Other Diseases of the Nervous System ...	49	3	1	1	1	...	6	1	2	2	3	2	2	5	2	4	2	3	3	3	7	1	...	1
76. Diseases of the Ear ...	3	1	1	1
TOTAL, CLASS II. ...	655	120	31	13	10	6	180	10	10	10	9	18	15	17	28	50	39	26	52	58	52	58	27	16
CLASS III.—DISEASES OF THE CIRCULATORY SYSTEM.																											
77. Pericarditis ...	5	1	1	...	1	...	1	1
78. Acute Endocarditis ...	38	1	1	...	1	1	1	2	4	4	4	3	7	5	3	1
79. Organic Diseases of the Heart... ...	538	1	1	4	5	13	7	7	13	18	21	34	42	50	51	69	89	62	33	17	2
80. Angina Pectoris ...	12	1	1	3	2	5
81. Diseases of the Arteries, Atheroma, Aneurism, &c. ...	75	1	3	2	2	7	11	13	7	9	9	6	4	1
82. Embolism and Thrombosis ...	7	1	1	1	1	...	2	...	1
83. Diseases of the Veins ...	2	1	1	1
85. Hæmorrhage ...	14	2	1	3	2	1	2	1	1	1	1
TOTAL, CLASS III. ...	691	4	1	1	6	6	9	15	8	9	16	23	26	45	57	69	65	86	108	81	40	20	2

No. 24 (a).—Deaths.—Fourth Quarter of 1907.—Causes of Deaths for various Age Groups.—Males (Commonwealth)—*continued.*

Causes of Death.	Total Deaths.	Age Groups.																				N.S.							
		0.	1.	2.	3.	4.	Total under 5.	5 to 9.	10 to 14.	15 to 19.	20 to 24.	25 to 29.	30 to 34.	35 to 39.	40 to 44.	45 to 49.	50 to 54.	55 to 59.	60 to 64.	65 to 69.	70 to 74.		75 to 79.	80 to 84.	85 to 89.	90 to 94.	95 to 99.	100 & over.	
CLASS IV.—DISEASES OF THE RESPIRATORY SYSTEM.																													
88. Diseases of the Larynx ...	10	1	1	2	4	1	...	1	1	1	
89. Diseases of the Thyroid Body ...	1	
90. Acute Bronchitis ...	55	35	2	3	1	1	42	3	1	1	2	5	1	
91. Chronic Bronchitis ...	114	1	4	3	1	10	14	22	28	17	12	...	2	
92. Broncho-Pneumonia ...	124	39	21	5	...	1	66	3	1	1	...	4	1	3	5	4	1	6	5	9	7	2	1	...	1	
93. Pneumonia ...	301	54	17	6	4	3	64	4	2	8	11	5	18	25	18	21	19	21	19	16	17	23	6	1	2	1	
94. Pleurisy ...	22	3	3	1	7	...	1	2	1	...	2	1	2	1	2	2	
95. Congestion of the Lungs and Pulmonary Apoplexy ...	24	4	...	1	5	1	1	1	2	5	3	2	3	1	
96. Gangrene of the Lungs ...	3	...	1	1	1	1	
97. Asthma ...	19	1	
98. Pulmonary Emphysema ...	3	3	...	3	2	7	2	1	1	
99. Other Diseases of the Respiratory System (Consumption excepted) ...	21	1	1	1	...	3	2	1	3	2	1	3	3	...	1	
TOTAL, CLASS IV.	697	117	45	16	5	5	188	14	4	10	13	14	24	30	29	35	33	25	45	46	62	67	33	18	3	3	...	1	
CLASS V.—DISEASES OF THE DIGESTIVE ORGANS.																													
101. Diseases of the Pharynx ...	6	1	...	1	...	1	...	1	1	1	
102. Diseases of the Oesophagus ...	1	1	
103. Ulcer of the Stomach ...	9	1	1	...	3	3	...	1	
104. Other Diseases of the Stomach (Cancer excluded) ...	41	9	1	2	...	1	13	1	3	1	1	1	3	2	1	5	3	4	3	
105. Diarrhoea and Enteritis (children under 2 years of age only) ...	562	467	95	562	
106. Diarrhoea and Enteritis (children over 2 years of age and adults) ...	106	...	9	7	1	17	11	1	1	2	2	...	4	4	2	2	10	2	10	10	16	6	3	2	1	
107. Intestinal Parasites ...	1	1	1	
108. Hernia Intestinal Obstruction ...	58	13	3	...	2	1	19	1	1	2	1	3	2	6	3	4	4	8	1	1	2	
109. Other Diseases of the Intestines ...	10	1	1	...	1	...	1	2	2	1	1	
110. Icterus Gravis ...	1	1	
111. Hydatid Tumors of Liver ...	9	1	...	1	1	...	3	1	...	1	1	
112. Cirrhosis of the Liver ...	54	1	1	2	3	10	7	9	8	4	4	3	2	
113. Biliary Calculi ...	4	1	1	...	1	1	...	1	
114. Other Diseases of the Liver ...	23	1	2	2	2	3	2	3	1	2	1	2	...	1	2	
115. Diseases of the Spleen ...	2	1	1	1	
116. Simple Peritonitis (non- puerperal) ...	22	1	...	1	2	1	3	...	1	...	1	1	2	3	2	3	2	1	
117. Other Diseases of the Digestive System ...	3	1	2	
118. Appendicitis and Abscess of the Iliac Fossa ...	56	...	2	1	...	3	4	8	5	9	9	1	5	5	2	1	...	2	1	1	
TOTAL, CLASS V.	968	492	99	14	10	3	618	18	12	10	20	13	7	17	27	21	27	35	24	35	31	29	13	7	2	1	...	1	

No. 24 (a).—Deaths.—Fourth Quarter of 1907.—Causes of Deaths for various Age Groups.—Males (Commonwealth)—*continued.*

Causes of Death.	Total Deaths.	Age Groups.																				N.S.					
		0.	1.	2.	3.	4.	Total under 5.	5 to 9.	10 to 14.	15 to 19.	20 to 24.	25 to 29.	30 to 34.	35 to 39.	40 to 44.	45 to 49.	50 to 54.	55 to 59.	60 to 64.	65 to 69.	70 to 74.		75 to 79.	80 to 84.	85 to 89.	90 to 94.	95 to 99.
CLASS VI.—DISEASES OF THE GENITO-URINARY SYSTEM AND ADNEXA.																											
119. Acute Nephritis ...	19	4	4	2	2	2	1	...	2	1	1	...	2	2
120. Bright's Disease ...	251	2	2	1	1	5	7	8	5	13	14	18	23	17	34	27	30	27	14	4	...	1	...	
121. Other Diseases of the Kidneys and their Adnexa ...	13	1	1	1	1	2	...	2	4	2	
122. Calculi of the Urinary System ...	8	1	...	2	...	1	...	1	2	...	1	
123. Diseases of the Bladder ...	42	2	2	4	1	1	3	9	11	3	5	1	
124. Other Diseases of the Urethra, Urinary Abscess, &c.	9	1	2	3	...	1	2	
125. Diseases of the Prostate ...	42	1	1	2	8	9	18	2	1	
TOTAL, CLASS VI.	384	7	7	3	3	7	8	8	8	16	20	24	32	22	42	53	54	49	21	6	...	1	...	
CLASS VIII.—DISEASES OF THE SKIN AND OF THE CELLULAR TISSUE.																											
142. Gangrene ...	13	1	1	1	4	3	2	1	
143. Carbuncle ...	3	1	1	1	
144. Phlegmon, Acute Abscess	5	1	1	1	...	1	1	1	
145. Other Diseases of the Skin and Adnexa ...	13	3	1	4	1	1	1	1	1	1	...	1	1	...	1	
TOTAL, CLASS VIII.	34	4	1	5	1	1	2	1	1	...	1	1	1	1	2	3	6	3	4	1	
CLASS IX.—DISEASES OF THE ORGANS OF LOCOMOTION.																											
146. Non-tuberculous Diseases of the Bones ...	11	...	2	2	...	5	1	1	1	1	
148. Amputation ...	1	1	
149. Other Diseases of the Organs of Locomotion ...	1	1	
TOTAL, CLASS IX.	13	...	2	2	...	6	2	1	1	1	
CLASS X.—MALFORMATIONS.																											
150. Congenital Malformations (exclusive of the stillborn)	53	45	3	1	...	1	50	...	2	1	
TOTAL, CLASS X.	53	45	3	1	...	1	50	...	2	1	

No. 24 (a).—Deaths.—Fourth Quarter of 1907.—Causes of Deaths for various Age Groups.—Males (Commonwealth)—*continued.*

Causes of Death.	Total Deaths.	Age Groups.																				N.S.								
		0.	1.	2.	3.	4.	Total under 5.	5 to 9.	10 to 14.	15 to 19.	20 to 24.	25 to 29.	30 to 34.	35 to 39.	40 to 44.	45 to 49.	50 to 54.	55 to 59.	60 to 64.	65 to 69.	70 to 74.		75 to 79.	80 to 84.	85 to 89.	90 to 94.	95 to 99.	100 & over.		
CLASS XI.—INFANCY.																														
151. Congenital Debility, Icterus and Scleroma, of children under 3 months of age. ...	383	383	383	
152. Other Diseases peculiar to Infancy ...	12	12	12	
153. Want of care (infants) ...	4	4	4	
TOTAL, CLASS XI. ...	399	399	399	
CLASS XII.—OLD AGE.																														
154. Senile Debility ...	411	1	7	27	66	113	106	66	20	4	1	...		
TOTAL, CLASS XII. ...	411	1	7	27	66	113	106	66	20	4	1	...		
CLASS XIII.—VIOLENCE.																														
155. Suicide by Poison ...	11	3	2	...	3	1	1	1
157. Suicide by Hanging and Strangulation ...	28	1	1	2	1	2	3	6	3	4	2	1	...	1	...	1	
158. Suicide by Drowning ...	11	1	1	4	2	...	1	1	...	1	
159. Suicide by Firearms ...	38	1	2	7	5	1	5	7	3	2	1	2	1	...	1	...	1	
160. Suicide by Cutting Instruments... ..	20	1	...	2	4	...	2	3	3	2	1	1	1	
161. Suicide by Precipitation from a Height ...	1	1	
163. Other Suicides ...	5	1	...	1	...	1	1	
164. Fractures ...	52	1	1	1	3	1	4	2	7	2	4	3	2	9	4	4	1	1	
166. Other Accidental Injuries	230	1	...	1	2	1	5	13	12	18	24	21	9	19	28	23	17	11	9	6	5	3	3	1	1	2	
167. Burning by Fire ...	44	2	7	6	5	...	20	3	1	3	2	3	3	1	1	...	1	1	2	
169. Insolation ...	19	5	2	1	...	1	9	1	1	1	1	1	1	...	1	2	
171. Electric Shock ...	4	2	1	1	
172. Accidental Drowning ...	131	...	2	2	3	2	9	22	8	15	16	13	7	8	3	9	8	3	...	3	1	4	...	1	1		
173. Inanition ...	7	1	1	2	...	1	...	1	1	
174. Inhalation of Noxious Gases (suicide excepted) ...	4	1	2	1	
175. Other Accidental Poisoning ...	17	...	1	1	...	1	3	1	1	2	2	...	1	2	1	...	1	...	1	
176. Other External Violence ...	58	32	1	1	1	...	35	1	...	1	3	1	2	...	6	3	2	1	1	...	1	1	
TOTAL, CLASS XIII. ...	680	41	13	13	12	6	85	43	27	44	58	58	42	41	59	62	49	33	22	14	15	13	6	4	1	1		
CLASS XIV.—ILL-DEFINED DISEASES.																														
177. Dropsy ...	3	1	1	...	1	
178. Sudden Death ...	3	1	1	1	
179. Unspecified or Ill-Defined Causes of Death ...	175	53	7	2	4	...	66	1	1	...	2	4	1	4	5	4	9	9	13	15	16	12	8	1	3	1		
TOTAL, CLASS XIV. ...	181	53	7	2	4	...	66	2	1	...	2	4	1	4	6	6	10	10	13	15	16	12	8	1	3	1		
GRAND TOTAL ...	6,735	1,395	257	81	62	32	1,827	138	104	145	200	215	195	228	287	348	367	332	360	457	524	489	308	159	35	9	1	7		

No. 24 (b).—Deaths.—Fourth Quarter of 1907.—Causes of Deaths for various Age Groups.—Females (Commonwealth).

Causes of Death.	Total.	Age Groups.																				N.S.						
		0.	1.	2.	3.	4.	Total under 5.	5 to 9.	10 to 14.	15 to 19.	20 to 24.	25 to 29.	30 to 34.	35 to 39.	40 to 44.	45 to 49.	50 to 54.	55 to 59.	60 to 64.	65 to 69.	70 to 74.		75 to 79.	80 to 84.	85 to 89.	90 to 94.	95 to 99.	100 & over.
CLASS I.—GENERAL DISEASES.																												
1. Typhoid Fever ...	41	...	1	...	1	...	2	2	6	9	6	6	2	4	2	...	1	1
4. Intermittent Fever and Malarial Cachexia ...	1	1	
6. Measles ..	30	9	7	3	4	1	24	2	1	1	1	1	
7. Scarlet Fever ...	6	...	1	1	1	...	3	1	...	1	1	
8. Whooping Cough ...	112	72	23	5	4	2	106	4	1	1	
9. Diphtheria and Croup ...	46	3	8	7	6	4	28	14	3	1	3	9	11	20	26	9	10	3	1
10. Influenza ...	142	7	1	...	1	...	9	3	2	3	3	3	10	5	4	5	3	9	11	20	26	9	10	3	1	
13. Cholera Nostras ...	1	...	1	1	
14. Dysentery ...	16	2	2	...	1	...	2	1	2	1	2	1	...	2	
18. Erysipelas ...	1	1	1	
20. Purulent Infection and Septicæmia ...	19	2	1	3	1	2	...	2	3	...	2	3	...	1	...	2	
26. Tuberculosis of the Larynx	5	1	1	2	...	1	
27. Tuberculosis of the Lungs..	387	6	1	1	1	...	9	2	7	38	69	57	40	53	37	23	16	11	10	7	5	1	2	
28. Tuberculosis of the Meninges ...	35	9	4	2	1	2	18	8	1	2	2	...	1	1	1	...	1	
29. Tuberculosis of the Peritonæum ...	26	10	2	12	2	1	1	3	2	2	1	1	1	...	1	
30. Pott's Disease ...	5	1	...	1	1	1	...	1	...	1	
33. Tuberculosis of other Organs	7	2	2	1	...	1	...	1	
34. General Tuberculosis ...	8	2	...	2	...	1	1	...	2	
36. Syphilis...	18	13	13	1	1	2	...	2	1	
39. Cancer, &c., of the Mouth...	4	1	1	1	1	
40. Cancer, &c., of the Stomach and Liver ...	108	1	1	1	2	6	9	7	16	15	11	20	12	5	3	
41. Cancer, &c., of the Peritonæum, the Intestines and the Rectum ...	34	1	1	1	4	3	2	10	5	...	4	2	1	
42. Cancer, &c., of the Female Genital Organs ...	84	1	7	2	7	16	10	11	9	11	4	6	
43. Cancer, &c., of the Breast ...	50	6	4	7	5	6	7	2	7	6	
44. Cancer, &c., of the Skin ...	3	1	1	
45. Cancer, &c., of other Organs ...	56	1	...	3	3	7	4	7	8	10	5	4	3	1	
46. Other Tumors (Tumors of the Female Genital Organs excepted) ...	7	1	1	...	2	3	
47. Acute Articular Rheumatism	15	1	2	2	3	...	1	1	2	1	1	1	

No. 24 (b).—Deaths.—Fourth Quarter of 1907.—Causes of Deaths for various Age Groups.—Females (Commonwealth)—*continued.*

Causes of Death.	Total.	Age Groups.																				N.S.								
		0.	1.	2.	3.	4.	total under 5.	5 to 9.	10 to 14.	15 to 19.	20 to 24.	25 to 29.	30 to 34.	35 to 39.	40 to 44.	45 to 49.	50 to 54.	55 to 59.	60 to 64.	65 to 69.	70 to 74.		75 to 79.	80 to 84.	85 to 89.	90 to 94.	95 to 99.	100 & over		
CLASS I.—GENERAL DISEASES—																														
<i>continued.</i>																														
48. Chronic Rheumatism and Gout ...	24	1	1	...	1	1	...	1	7	6	4	2	
50. Diabetes ...	55	3	1	1	3	2	5	7	11	8	6	5	1	
51. Exophthalmic Goitre ...	6	1	...	1	1	1	
52. Addison's Disease ...	1	1	
53. Leucæmia ...	3	1	...	1	1	
54. Anæmia Chlorosis ...	16	1	1	3	1	1	3	1	2	1	1	1	
55. Other General Diseases ...	1	1	
56. Acute and Chronic Alcoholism ...	6	3	1	1	1	
57. Lead Poisoning ...	1	1	...	1	
59. Other Chronic Poisonings ...	2	1	1	
TOTAL, CLASS I. ...	1,382	133	50	20	20	9	232	43	28	63	101	84	70	98	82	79	64	69	91	79	82	70	24	17	3	2	...	1		
CLASS II.—DISEASES OF THE NERVOUS SYSTEM AND OF THE ORGANS OF SPECIAL SENSE.																														
60. Encephalitis ...	1	...	1	1	1
61. Simple Meningitis ...	67	21	13	4	3	41	7	3	2	2	3	4	1	1	2	1	
63. Other Diseases of the Spinal Cord ...	21	1	...	1	3	...	2	1	3	3	5	2	
64. Congestion and Hæmorrhage of the Brain ...	192	5	1	...	2	8	1	1	...	2	2	1	6	6	7	12	14	14	28	38	26	19	5	1	1	
65. Softening of the Brain ...	6	1	1	2	...	1	1	
66. Paralysis without indicated cause ...	37	2	1	...	1	2	2	1	3	1	13	8	1	1	1	
67. General Paralysis ...	4	2	1	...	1	
68. Other Forms of Mental Alienation ...	10	1	2	4	1	1	1	
69. Epilepsy ...	13	2	3	3	...	2	...	1	...	1	1	
70. Eclampsia (non-puerperal) ...	3	1	2	
71. Convulsions of Children under five years of age ...	76	60	9	5	1	76	
72. Tetanus... ..	8	3	1	5	1	1	
73. Chorea	1	1	...	1	
74. Other Diseases of the Nervous System ...	31	1	1	5	2	2	1	7	2	4	2	4	1	
76. Diseases of the Ear ...	2	2	
TOTAL, CLASS II. ...	472	89	24	10	2	8	133	11	7	11	13	14	6	16	18	16	18	22	21	35	60	38	21	8	2	1	...	1		

No. 24 (b).—Deaths.—Fourth Quarter of 1907.—Causes of Deaths for various Age Groups.—Females (Commonwealth)—*continued.*

Causes of Death.	Total.	Age Groups.																							N.S.			
		0.	1.	2.	3.	4.	Total under 5.	5 to 9.	10 to 14.	15 to 19.	20 to 24.	25 to 29.	30 to 34.	35 to 39.	40 to 44.	45 to 49.	50 to 54.	55 to 59.	60 to 64.	65 to 69.	70 to 74.	75 to 79.	80 to 84.	85 to 89.		90 to 94.	95 to 99.	100 & over.
CLASS III.—DISEASES OF THE CIRCULATORY SYSTEM.																												
77. Pericarditis ...	2	1	1
78. Acute Endocarditis ...	36	...	1	1	...	2	2	2	1	1	4	1	1	1	1	5	6	4	2	
79. Organic Diseases of the Heart ...	422	2	2	4	11	6	8	12	16	13	17	22	29	31	54	55	55	51	19	14	3	
80. Angina Pectoris ...	5	2	3	
81. Diseases of the Arteries, Atheroma, Aneurism, &c.	18	2	2	3	1	5	1	...	3	1	
82. Embolism and Thrombosis	11	2	1	1	2	2	1	...	2	
83. Diseases of the Veins (Varices, Varicose Ulcers, Hemorrhoids)...	5	1	...	1	1	1	1	
84. Diseases of the Lymphatic System ...	1	1	...	1	1	1	1	
85. Hemorrhage ...	8	4	4	...	1	2	1	
TOTAL, CLASS III.	508	6	1	7	4	16	8	13	15	20	16	27	28	30	33	59	61	72	57	21	17	4	
CLASS IV.—DISEASES OF THE RESPIRATORY SYSTEM.																												
88. Diseases of the Larynx ...	7	3	1	1	...	6	1
89. Diseases of the Thyroid Body ...	2	1	
90. Acute Bronchitis ...	37	21	1	1	2	25	1	1	1	1	...	1	...	1	...	2	3	
91. Chronic Bronchitis ...	101	1	1	...	1	4	6	11	30	17	18	8	3	1	...	
92. Broncho-Pneumonia ...	95	32	16	3	1	52	6	1	1	3	2	2	5	1	3	9	4	4	2	
93. Pneumonia ...	190	26	14	6	1	48	3	3	10	4	9	7	11	16	10	6	11	2	13	15	11	9	2	
94. Pleurisy ...	9	1	1	...	1	1	...	2	1	1	2	
95. Congestion of the Lungs and Pulmonary Apoplexy	17	2	1	3	1	1	...	2	1	...	5	2	1	1	...	
96. Gangrene of the Lungs ...	6	1	...	1	1	2	1	...	1	
97. Asthma ...	9	1	4	1	3	
98. Pulmonary Emphysema...	2	1	1	...	1	
99. Other Diseases of the Respiratory System (Consumption excepted) ...	10	1	3	...	2	2	2	
TOTAL, CLASS IV.	485	85	33	12	5	136	11	4	12	7	11	14	13	23	16	10	24	13	35	58	45	34	12	4	2	1	...	

No. 24 (b).—Deaths.—Fourth Quarter of 1907.—Causes of Deaths for various Age Groups.—Females (Commonwealth)—*continued.*

Causes of Death.	Total.	Age Groups.																								N.S.		
		0.	1.	2.	3.	4.	Total under 5.	5 to 9.	10 to 14.	15 to 19.	20 to 24.	25 to 29.	30 to 34.	35 to 39.	40 to 44.	45 to 49.	50 to 54.	55 to 59.	60 to 64.	65 to 69.	70 to 74.	75 to 79.	80 to 84.	85 to 89.	90 to 94.		95 to 99.	100 & over.
CLASS V.—DISEASES OF THE DIGESTIVE ORGANS.																												
100. Diseases of the Mouth and its Associated Organs ...	2	1	1	1
101. Diseases of the Pharynx...	6	1	1	1	2	1	1
102. Diseases of the Oesophagus	1	1
103. Ulcer of the Stomach	10	1	1	2	1	2	1	1	1
104. Other Diseases of the Stomach (Cancer excluded) ...	37	9	9	3	3	1	1	5	1	1	2	4	2	5
105. Diarrhoea or Enteritis (Children under two years of age only) ...	441	363	78	441
106. Diarrhoea or Enteritis (Children over two years and Adults) ...	100	16	9	1	26	6	2	1	2	1	...	2	2	1	...	5	9	10	9	8	10	1	3	1	...	1
107. Intestinal Parasites ...	1	1	...	1
108. Hernia, Intestinal Obstruction ...	49	9	9	4	...	1	2	1	4	...	1	4	...	1	2	4	7	5	1	3
109. Other Diseases of the Intestines ...	9	1	2	...	1	1	...	1	1	1	...	1
110. Icterus Gravis ...	1	1
111. Hydatid Tumors of the Liver ...	11	2	2	2	2	1	1	...	1
112. Cirrhosis of the Liver ...	27	1	...	1	...	5	6	2	4	...	1	...	2	3	1	...	1
113. Biliary Calculi ...	16	3	2	1	3	...	2	3	3	1	1
114. Other Diseases of the Liver	23	1	...	1	...	1	...	4	2	...	1	3	4	3	2	1
115. Diseases of the Spleen ...	2	1	1
116. Simple Peritonitis (non-puerperal) ...	39	5	1	1	7	4	...	3	3	1	2	3	2	1	1	3	2	2	1	4
118. Appendicitis ...	28	1	...	1	...	6	1	1	2	3	4	1	2	1	5	1
TOTAL, CLASS V. ...	803	388	78	16	12	2	496	18	11	10	13	16	16	21	19	14	17	19	22	28	29	23	20	6	3	1	...	1
CLASS VI.—DISEASES OF THE GENITO-URINARY SYSTEM AND ADNEXA.																												
119. Acute Nephritis ...	7	1	...	1	2	1	1	1	1
120. Bright's Disease ...	146	2	6	3	9	9	11	9	10	14	14	6	18	19	14	1	...	1
121. Other Diseases of the Kidneys and their Adnexa	7	...	1	1	1	4	1

No. 24 (b).—Deaths.—Fourth Quarter of 1907.—Causes of Deaths for various Age Groups.—Females (Commonwealth)—*continued.*

Causes of Death.	Total.	Age Groups.																								N.S.			
		0.	1.	2.	3.	4.	Total under 5.	5 to 9.	10 to 14.	15 to 19.	20 to 24.	25 to 29.	30 to 34.	35 to 39.	40 to 44.	45 to 49.	50 to 54.	55 to 59.	60 to 64.	65 to 69.	70 to 74.	75 to 79.	80 to 84.	85 to 89.	90 to 94.		95 to 99.	100 & over.	
CLASS VI.—DISEASES OF THE GENITO-URINARY SYSTEM AND ADNEXA— <i>continued.</i>																													
122. Calculi of Urinary System	4	2	...	2	1	1	
123. Diseases of the Bladder ...	5	2	1	...	2	
124. Other Disease. of the Urethra ...	1	1	
129. Uterine Tumor (non-cancerous) ...	13	2	2	...	3	2	2	...	1	...	1	
130. Other Diseases of the Uterus ...	12	1	...	2	3	1	2	...	1	1	1	
131. Cysts and other Ovarian Tumors ...	6	1	...	1	1	1	1	...	1	
132. Other Diseases of the Female Genital Organs...	10	4	4	...	1	1	
TOTAL, CLASS VI.	211	...	1	...	1	...	2	2	3	7	9	19	12	18	10	17	23	18	6	22	21	17	3	2	
CLASS VII.—PUERPERAL CONDITION.																													
134. Accidents of Pregnancy ...	19	1	1	3	3	8	3
135. Puerperal Hæmorrhage ...	14	1	1	4	4	4	
136. Other Accidents of Child-birth ...	33	1	4	8	8	8	2	2	
137. Puerperal Septicæmia ...	38	1	6	8	12	7	3	...	1	
138. Puerperal Albuminuria and Eclampsia ...	26	2	10	4	5	5	
140. Other Puerperal Accidents, Sudden Death ...	24	1	4	4	4	6	4	1	
TOTAL, CLASS VII.	154	7	26	31	36	38	12	3	1	
CLASS VIII.—DISEASES OF THE SKIN AND OF THE CELLULAR TISSUE.																													
142. Gangrene ...	13	1	...	1	2	4	2	2	1	
143. Carbuncle ...	1	1	1	
144. Phlegmon—Acute Abscess	5	...	1	1	2	1	1	
145. Other Diseases of the Skin and Adnexa ...	7	3	3	1	1	1	1	
TOTAL, CLASS VIII.	26	3	1	1	5	1	3	1	1	1	...	2	5	2	2	3	

No. 24 (b).—Deaths.—Fourth Quarter of 1907.—Causes of Deaths for various Age Groups.—Females (Commonwealth)—*continued.*

Causes of Death.	Total.	Age Groups.																								N.S.	
		0.	1.	2.	3.	4.	Total under 5.	5 to 9.	10 to 14.	15 to 19.	20 to 24.	25 to 29.	30 to 34.	35 to 39.	40 to 44.	45 to 49.	50 to 54.	55 to 59.	60 to 64.	65 to 69.	70 to 74.	75 to 79.	80 to 84.	85 to 89.	90 to 94.		95 to 99.
CLASS IX.—DISEASES OF THE ORGANS OF LOCOMOTION—																											
146. Non-tuberculous Diseases of the Bones ...	5	1	2	3	...	1	...	1
147. Arthritis and other Diseases of the Joints (Tuberculosis and Rheumatism excepted) ...	3	1	1	1
149. Other Diseases of the Organs of Locomotion ...	1	1
TOTAL, CLASS IX. ...	9	1	2	3	...	1	...	2	1	1	1
CLASS X.—MALFORMATIONS.																											
150. Congenital Malformations (exclusive of Stillborn) ...	36	30	4	...	1	1	36
TOTAL, CLASS X. ...	36	30	4	...	1	1	36
CLASS XI.—INFANCY.																											
151. Congenital Debility, Icterus, and Sceleroma of children under three months of age	301	301	301
152. Other Diseases peculiar to Infancy ...	8	8	8
153. Want of care, Infants ...	1	1	1
TOTAL, CLASS XI. ...	310	310	310
CLASS XII.—OLD AGE.																											
154. Senile Debility ...	329	1	1	5	12	55	77	81	64	23	7	3
TOTAL, CLASS XII. ...	329	1	1	5	12	55	77	81	64	23	7	3
CLASS XIII.—VIOLENCE.																											
155. Suicide by Poison ...	6	1	1	2	2
157. Suicide by Hanging or Strangulation ...	2	1	1
158. Suicide by Drowning ...	8	2	1	1	1	...	2	1

No. 24 (b).—Deaths.—Fourth Quarter of 1907.—Causes of Deaths for various Age Groups.—Females (Commonwealth)—*continued.*

Causes of Death.	Total.	Age Groups.																							N.S.		
		0.	1.	2.	3.	4.	Total under 5.	5 to 9.	10 to 14.	15 to 19.	20 to 24.	25 to 29.	30 to 34.	35 to 39.	40 to 44.	45 to 49.	50 to 54.	55 to 59.	60 to 64.	65 to 69.	70 to 74.	75 to 79.	80 to 84.	85 to 89.		90 to 94.	95 to 99.
CLASS XIII.—VIOLENCE—																											
<i>continued.</i>																											
164. Fractures ...	16	2	2	2	1	2	2	5	...	2
166. Other Accidental Injuries ...	31	...	1	...	2	...	3	2	1	2	1	3	1	...	3	2	2	1	3	1	2	1	...
167. Burning by Fire ...	53	1	4	4	3	4	16	3	7	6	3	3	2	1	2	2	...	1	3	2	2	1	3	1	2	1	...
168. Burning by Corrosive Substances ...	1	1	1	3	1	3	1
169. Insolation ...	11	6	1	1	8	...	1
172. Accidental Drowning ...	21	...	3	2	5	2	1	2	2	2	1	...	1	...	1	...	1	1	2	...	1
174. Inhalation of Noxious Gases (Suicide excepted) ...	1	1
175. Other Accidental Poisoning ...	17	5	1	...	2	2	10	...	1	1	2	...	1	1	1
176. Other External Violence ...	26	21	21	1	1	1	1	...	1
TOTAL, CLASS XIII. ...	193	33	10	9	7	6	65	8	10	11	12	9	7	9	6	8	2	4	7	9	7	8	5	3	2	1	...
CLASS XIV. — ILL-DEFINED DISEASES.																											
177. Dropsy... ..	5	1	2	1
178. Sudden Death ...	4	1	1	1	1	1	1	1
179. Unspecified or Ill-defined Causes of Death ...	117	55	13	...	3	...	71	1	2	1	4	...	7	1	2	6	4	5	8	3	1	...
TOTAL, CLASS XIV. ...	126	56	13	...	3	...	72	...	1	1	2	1	4	...	8	2	4	6	4	6	8	3	1	1	1
GRAND TOTAL ...	5,044	1,134	217	68	51	27	1,497	98	81	130	198	200	185	230	208	184	171	197	228	290	398	340	212	132	41	15	5

Birthplaces.—Males (Commonwealth, exclusive of South Australia)—*continued.*

	Norway.	Russia.	Scotland.	Spain.	Sweden.	Switzerland.	Wales.	Canada.	Newfoundland.	United States of America.	British West Indies.	Afghanistan.	Ceylon.	China.	Cochin China.	Dutch East Indies.	India.	Japan.	Syria.	Azores.	Egypt.	Mauritius.	South Africa.	Fiji.	New Guinea.	New Hebrides.	Philippines.	Samoa.	South Sea Islands.	At Sea.	Not Stated.	Total.	
			1											1																	6		
			3											1																	8		
	1													1																1	40		
																															1	528	
			6					1						1																2	95		
			3				1	1																						4	1		
			1																												10		
			4																												1		
																															8		
			1																												2	50	
																															4	4	
																															2	23	
																															2	2	
																															1	20	
																															2	2	
																															2	55	
	1	1	19		1		3	2		2				8														2	13	906			
			1																													19	
			20											2																	229		
			1																												1	13	
			2					1																							8	8	
																															1	41	
			1																													9	
			9											1																	39		
																																2	
			34		1	2	4	1						3			2						1						1	9	358		
			1																													13	
																																3	
																																5	
																																12	
			1																													33	
																																10	
																																1	
																																1	
																																12	
																																47	
																																47	
																																359	
																																10	
																																3	
																																872	
																																2	
			42	1	2	2	1	1		2			1	16		1	1					1							1	10	375		
			42	1	2	2	1	1		2			1	16		1	1					1						1	10	375			
																																10	
			1							1																					2	25	
																															2	10	
			1																												2	35	
																															1	18	
			1																												1	5	
			1																												2	51	
			9																												11	220	
			1																												2	42	
			4																												1	19	
			1																												2	2	
																															5	124	
																															1	7	
																																4	
			1																												3	17	
																															3	55	
			20		6	1	2	1	1	2				5																1	38	645	
			1																													3	
			7																													3	
																																9	156
			8																													9	162
10	4	382	2	22	14	22	11	1	23	5	1	3	75	1	6	22	10	1	1	1	2	5	1	7	2	2	1	6	10	173	6,233		

No. 26.—Deaths.—Fourth Quarter of 1907.—Causes of Death and Occupations of Males
(Commonwealth).

Classification of Causes of Death.	Professional.	Domestic.	Mercantile Pursuits.	Transport and Communication.	Industrial.			Primary Producers.				Indefinite.			Total.
					Manufacturing.	Building and Construction.	Indefinite.	Agricultural.	Pastoral.	Mining and Quarrying.	Other.	Independent Means.	Dependent.	Occupations not Stated.	
CLASS I.—GENERAL DISEASES.															
1. Typhoid Fever ...	1	3	6	3	7	1	19	7	3	9	12	2	73
4. Intermittent Fever and Malaria Cachexia ...	1	...	1	2	4	1	9
6. Measles	1	1	38	...	40
7. Scarlet Fever	3	...	3
8. Whooping Cough	2	88	...	90
9. Diphtheria and Croup ...	1	35	...	36
10. Influenza ...	6	3	11	7	11	6	19	31	11	15	...	14	19	2	155
13. Cholera Nostras	1	1
14. Dysentery	1	1	5	1	...	1	...	1	10
15. Plague	1	1	2	...	4
17. Leprosy	1	1
18. Erysipelas	1	...	1	...	2	...	1	3	...	8
19. Other Epidemic Di- seases	6	1	3	4	...	2	1	17
20. Purulent Infection and Septicæmia	1	2	1	2	...	1	1	4	...	12
24. Trichinosis	1	1
26. Tuberculosis of the Larynx	2	1	1	...	1	5
27. Tuberculosis of the Lungs ...	29	25	67	17	47	25	83	25	7	67	1	13	25	19	450
28. Tuberculosis of the Meninges	1	1	39	...	41
29. Tuberculosis of the Peritonæum ...	1	2	...	2	6	...	11
30. Pott's Disease ...	1	1	1	1	...	4
31. Cold Abscess	1	1
33. Tuberculosis of other Organs	2	1	2	1	2	...	8
34. General Tuberculosis	1	...	1	...	4	1	...	2	3	1	13
36. Syphilis ...	1	1	2	...	1	14	...	19
39. Cancer of the Mouth ...	4	2	7	5	12	4	19	4	2	4	1	2	...	5	71
40. Cancer of the Stomach and Liver ...	4	6	13	24	8	12	31	26	4	16	2	7	...	6	159
41. Cancer of the Peritonæum, Intestines, and Rectum ...	5	2	4	...	4	3	4	5	2	5	...	1	...	1	36
44. Cancer of the Skin	1	1	1	...	4	6	1	1	...	1	16
45. Cancer of other Organs ...	6	4	11	10	6	4	17	24	3	9	1	6	4	5	110
46. Other Tumors	2	1	4	1	1	...	1	3	...	13
47. Acute Articular Rheu- matism ...	1	1	...	1	...	1	2	5	...	11
48. Chronic Rheumatism and Gout	1	...	1	...	1	...	1	...	2	...	2	...	1	9
49. Scurvy	1	1
50. Diabetes ...	6	2	9	8	1	2	11	5	...	3	...	3	4	1	55
52. Addison's Disease	1	...	1	2	4
53. Leucæmia	1	2	...	3
54. Anæmia, Chlorosis ...	2	1	3	3	1	...	4	3	1	1	...	1	3	...	23
56. Acute and Chronic Alcoholism ...	3	1	1	1	4	4	19	1	...	3	...	1	...	3	41
57. Lead Poisoning	1	2	2	...	5
TOTAL CLASS I. ...	72	56	150	96	111	68	257	153	38	140	9	53	319	47	1,569
CLASS II.—DISEASES OF THE NERVOUS SYSTEM, AND OF THE ORGANS OF SPECIAL SENSE.															
60. Encephalitis	1	1	...	2	...	4
61. Simple Meningitis ...	2	1	3	1	2	1	3	2	2	85	...	102
62. Progressive Locomotor Ataxia ...	1	...	2	1	1	1	1	7
63. Other Diseases of the Spinal Cord ...	1	2	5	3	...	1	3	5	2	4	8	1	5	2	42
64. Congestion and Hæm- orrhage of the Brain ...	18	12	25	13	22	19	48	20	12	15	2	19	6	6	237
65. Softening of the Brain	1	2	...	1	...	2	...	2	1	1	...	10
66. Paralysis without indi- cated cause ...	1	2	5	3	4	2	15	8	1	6	...	1	2	1	51
67. General Paralysis ...	1	1	4	1	4	2	6	1	1	1	...	1	2	1	26
68. Other Forms of Mental Alienation	1	1	...	2	2	1	1	1	9
69. Epilepsy	1	3	1	...	2	4	2	13
70. Eclampsia	1	...	1	1	...	3

No. 26.—Deaths.—Fourth Quarter of 1907.—Causes of Death and Occupations of Males
(Commonwealth)—*continued.*

Classification of Causes of Death.	Professional.	Domestic.	Mercantile Pursuits.	Transport and Communication.	Industrial.			Primary Producers.				Indefinite.			Total.
					Manufacturing.	Building and Construction.	Indefinite.	Agricultural.	Pastoral.	Mining and Quarrying.	Other.	Independent Means.	Dependent.	Occupation not Stated.	
CLASS V.—DISEASES OF THE DIGESTIVE ORGANS — <i>continued.</i>															
111. Hydatid Tumors of the Liver ...	1	...	1	3	1	1	2	...	9
112. Cirrhosis of the Liver...	8	3	13	4	6	1	4	2	2	4	...	7	54
113. Biliary Calculi	1	...	1	1	1	4
114. Other Diseases of the Liver ...	1	1	1	...	1	1	8	3	1	2	...	2	...	2	23
115. Diseases of the Spleen	1	...	2
116. Simple Peritonitis	4	1	3	2	2	3	1	2	3	1	22
117. Other Diseases of the Digestive System	1	1	1	3
118. Appendicitis and Abscess of the Iliac Fossae ...	3	2	6	4	7	3	7	4	3	3	14	...	56
TOTAL CLASS V. ...	25	16	44	20	34	13	62	35	11	25	2	21	650	10	968
CLASS VI.—DISEASES OF THE GENITO-URINARY SYSTEM AND ADNEXA.															
119. Acute Nephritis ...	2	1	...	2	3	1	1	9	...	19
120. Bright's Disease ...	14	14	33	22	23	11	44	32	11	14	...	18	4	11	251
121. Other Diseases of Kidneys and Adnexa	1	2	1	...	6	1	1	1	...	13
122. Calculi of the Urinary System	1	1	2	1	1	2	8
123. Diseases of the Bladder ...	5	3	1	3	3	2	9	9	2	3	2	42
124. Other Diseases of the Urethra, Urinary Abscess, &c.	1	1	1	4	1	1	9
125. Diseases of the Prostate ...	2	...	6	1	3	3	8	9	5	3	...	2	42
TOTAL CLASS VI. ...	23	17	42	31	31	19	76	54	20	19	...	23	14	15	384
CLASS VIII.—DISEASES OF THE SKIN AND OF THE CELLULAR TISSUE.															
142. Gangrene ...	2	...	1	...	1	...	4	2	3	13
143. Carbuncle	1	1	...	1	3
144. Phlegmon, Acute Abscess ...	1	1	1	...	1	1	...	5
145. Other Diseases of the Skin and Adnexa ...	1	1	3	1	1	6	...	13
TOTAL CLASS VIII. ...	4	...	1	1	3	...	6	5	1	2	7	4	34
CLASS IX.—DISEASES OF THE ORGANS OF LOCOMOTION.															
146. Non-Tuberculous Diseases of the Bones	1	2	1	7	...	11
148. Amputation	1	1
149. Other Diseases of the Organs of Locomotion	1	...	1
TOTAL CLASS IX.	2	2	1	8	...	13
CLASS X.—MALFORMATIONS.															
150. Congenital Malformations (exclusive of still-born)	53	...	53
TOTAL CLASS X.	53	...	53

No. 26.—Deaths.—Fourth Quarter of 1907.—Causes of Death and Occupations of Males
(Commonwealth)—*continued.*

Classification Causes of Death.	Professional.	Domestic.	Mercantile Pursuits.	Transport and Communication.	Industrial.			Primary Producers.				Indefinite.			Total.
					Manufacturing.	Building and Construction.	Indefinite.	Agricultural.	Pastoral.	Mining and Quarrying.	Other.	Independent Means.	Dependent.	Occupations not Stated.	
CLASS XI.—INFANCY.															
151. Congenital Debility, Icterus and Scleroma, of Children under three months of age	383	...	383
152. Other Diseases peculiar to Infancy	12	...	12
153. Want of Care (Infants)	4	...	4
TOTAL CLASS XI.	399	...	399
CLASS XII.—OLD AGE.															
154. Senile Debility ...	9	13	32	7	44	20	76	97	13	34	2	43	16	5	411
TOTAL CLASS XII.	9	13	32	7	44	20	76	97	13	34	2	43	6	15	411
CLASS XIII.—VIOLENCE.															
155. Suicide by Poison ...	1	...	1	1	1	1	...	2	1	3	11
157. „ by Hanging or Strangulation	1	3	1	2	...	10	3	3	1	...	1	...	3	28
158. Suicide by Drowning ...	1	...	2	1	2	...	3	1	1	11
159. „ by Firearms ...	5	1	7	2	3	2	5	4	2	3	...	1	...	3	38
160. „ by Cutting Instruments	2	1	4	2	7	1	1	2	20
161. Suicide by Precipitation from a Height	1	1
163. Other Suicides ...	1	...	1	1	1	1	5
164. Fractures ...	1	...	3	3	7	1	10	5	3	8	8	3	52
166. Other Accidental Injuries ...	3	7	15	22	14	11	55	18	9	33	2	1	34	6	230
167. Burning by Fire	2	2	2	1	2	4	2	...	2	...	2	25	...	44
169. Insolation	1	2	...	2	...	2	1	11	...	19
171. Electric Shock ...	1	2	1	4
172. Accidental Drowning ...	3	3	8	19	7	1	24	7	3	2	1	2	43	8	131
173. Inanition	1	...	1	2	2	1	...	7
174. Inhalation of Noxious Gases (suicide excepted)	1	1	1	1	...	4
175. Other Accidental Poisoning ...	1	...	2	1	1	...	4	2	5	1	17
176. Other External Violence	...	1	3	3	5	4	2	3	36	1	58
TOTAL CLASS XIII.	18	17	52	57	44	20	135	51	24	58	4	7	164	29	680
CLASS XIV.—ILL-DEFINED DISEASES.															
177. Dropsy	2	2	1	...	3
178. Sudden Death	1	3
179. Unspecified or Ill- defined Causes of Death ...	7	3	4	1	12	2	27	24	5	6	2	6	72	4	175
TOTAL CLASS XIV.	7	3	6	1	13	2	29	24	5	6	2	6	73	4	181
TOTAL DEATHS, ALL CLASSES	241	179	503	317	440	229	981	637	169	437	36	232	2,158	176	6,735

No. 27 (a).—Deaths.—Fourth Quarter of 1907.—Length of Residence in Commonwealth of Males at various Ages (Commonwealth, exclusive of South Australia).

Length of Residence.	Total.	Age Groups.												Not stated.
		Under 15.	15 to 19.	20 to 24.	25 to 29.	30 to 34.	35 to 39.	40 to 44.	45 to 49.	50 to 54.	55 to 59.	60 to 64.	65 and Over.	
Born in the Commonwealth ...	3,364	1,909	123	151	150	126	132	168	158	141	87	85	131	3
Resident under 1 year ...	39	4	2	11	6	3	3	2	2	1	1	2	2	...
" 1 year ...	15	...	1	2	4	4	1	1	2	1	...
" 2 years ...	7	2	3	1	3	...
" 3 " ...	12	1	4	3	...	1	1	1	1	...
" 4 " ...	9	1	...	1	2	1	...	2	...
" 5 " ...	11	2	1	2	...	1	3	...	2	...	1	...
" 6 " ...	15	1	3	1	3	2	3	...	1	...	2	...
" 7 " ...	11	2	...	2	2	1	...	3	...	1	...
" 8 " ...	13	4	...	3	5
" 9 " ...	7	1
" 10 to 14 years ...	49	3	2	5	5	7	6	6	6	5	4	...
" 15 to 19 " ...	91	...	1	2	2	5	15	14	10	6	8	11	17	...
" 20 to 24 " ...	207	2	9	3	6	25	35	35	25	20	47	...
" 25 to 29 " ...	162	2	4	4	8	31	28	31	17	37	...
" 30 to 34 " ...	198	2	4	5	19	35	30	23	80	...
" 35 to 39 " ...	112	1	4	2	11	19	16	59	...
" 40 to 44 " ...	262	2	9	7	14	35	195	...
" 45 to 49 " ...	205	8	7	13	11	166	...
" 50 to 54 " ...	539	9	21	34	475	...
" 55 to 59 " ...	232	7	9	216	...
" 60 to 64 " ...	64	3	61	...
" 65 years and over ...	97	97	...
" Not stated ...	512	3	2	7	12	20	34	30	39	53	35	46	227	4
Total Male Deaths ...	6,233	1,917	129	181	200	185	213	274	333	340	309	322	1,823	7

No. 27 (b).—Deaths.—Fourth Quarter of 1907.—Length of Residence in Commonwealth of Females at various Ages (Commonwealth, exclusive of South Australia).

Length of Residence.	Total.	Age Groups.												Not stated.
		Under 15.	15 to 19.	20 to 24.	25 to 29.	30 to 34.	35 to 39.	40 to 44.	45 to 49.	50 to 54.	55 to 59.	60 to 64.	65 and over.	
Born in the Commonwealth ...	2,899	1,572	107	155	163	157	173	144	108	77	60	60	120	3
Resident under 1 year ...	8	4	1	2	1	1	...
" 1 year ...	3	1	1	1	...
" 2 years	1	...
" 3 " ...	4	1	...	1	...	1	1	...
" 4 " ...	6	2	1	1	...	2	...	1	...
" 5 " ...	4	1	...	1	1	...
" 6 " ...	3	1	...	1	1	1	...
" 7 " ...	2	2	1	...
" 8 " ...	7	1	4	...	1	1	...
" 9 " ...	3	1	1	1
" 10 to 14 years ...	13	...	1	...	1	...	2	2	2	...	1	1	3	...
" 15 to 19 " ...	62	4	1	2	10	10	6	4	5	4	16	...
" 20 to 24 " ...	116	1	4	9	7	15	16	13	10	10	31	...
" 25 to 29 " ...	96	1	4	5	10	13	7	10	12	34	...
" 30 to 34 " ...	89	1	2	3	3	12	12	16	40	...
" 35 to 39 " ...	60	1	2	1	7	6	11	32	...
" 40 to 44 " ...	167	2	1	6	16	30	112	...
" 45 to 49 " ...	184	3	10	7	21	143	...
" 50 to 54 " ...	380	7	18	14	341	...
" 55 to 59 " ...	182	7	16	16	159	...
" 60 to 64 " ...	65	3	62	...
" 65 and over ...	87	87	...
" Not stated ...	162	1	1	3	3	...	5	5	9	10	20	14	90	1
Total Female Deaths ...	4,603	1,578	109	166	180	177	209	195	164	158	175	213	1,275	4

No. 28.—Deaths of Centenarians.—Fourth Quarter of 1907.

Age.	Sex.	Locality where Death occurred.	State.	Cause of Death.	Occupation.	Birth Place.	Length of Residence in Commonwealth.
Years. 119	Male ...	Liverpool Asylum	New South Wales	Senile Decay ...	Dependent on State	England	87 years
100	Female ...	Mitcham ...	Victoria ...	Heart Failure, Dropsy	"	England	60 "
107	Female ...	Warrnambool ...	Victoria ...	Senile Decay ...	"	Ireland ...	69 "
103	Female ...	Ipswich ...	Queensland ...	Pulmonary Congestion	"	England	33 "
103	Female ...	Bundaberg ...	Queensland ...	Senile Decay ...	"	Ireland ...	25 "
100	Female ...	Ulverstone ...	Tasmania ...	Senile Decay ...	"	Ireland ...	45 "

No. 29.—Deaths.—Fourth Quarter of 1907.—Deaths from Puerperal Diseases (Commonwealth).

Type of Disease.	Age Groups.						All Ages.	
	Under 20.	20 years and under 25.	25 years and under 30.	30 years and under 35.	35 years and under 40.	40 years and under 45.		45 years and under 50.
Eclampsia, puerperal	2	8	5	4	4	23
Embolism, puerperal	..	2	2	3	1	1	..	9
Endometritis, puerperal	1	1	2
Gestation, ectopic	5	1	4	..	1	11
Hæmorrhage, ante partum	1	1
Hæmorrhage, post partum	1	1	5	3	8	18
Mania, puerperal	..	1	1
Miscarriage	1	2	2	..	5
Nephritis, puerperal	..	2	1	3
Parturition, cardiac failure after	..	1	1	..	3	1	..	6
Parturition, cardiac failure during	1	1
Parturition, collapse during	1	1	2
Parturition, followed by exhaustion	1	1
Parturition, premature	..	1	..	2	..	1	..	4
Parturition, severe	1	2	1	2	..	6
Peritonitis, puerperal	1	1
Phlebitis, puerperal...	1	1
Placenta, prævia	..	1	2	2	2	1	..	8
Placenta, retention of	1	1	..	1	1	..	1	5
Pyæmia, puerperal	..	2	1	1	..	1	..	5
Section, abdominal	1	1	2
Septicæmia, following abortion	..	3	1	..	1	5
Septicæmia, following miscarriage	2	2	4
Septicæmia, puerperal	1	1	6	5	5	1	..	19
Thrombosis, puerperal	1	1
Uterus, inversion of	..	1	2	..	3
Uterus, displacement of	1	1
Uterus, rupture of	..	1	..	2	3
Vomiting, uncontrollable, during pregnancy	2	1	3
TOTAL	7	26	31	36	38	12	4	154

No. 30.—Deaths.—Fourth Quarter of 1907.—Deaths from Cancer.—Occupations of Males in Age Groups (Commonwealth).

Occupation.	Age Groups.																All Ages.	
	Under 15 years	15 years and under 20.	20 years and under 25.	25 years and under 30.	30 years and under 35.	35 years and under 40.	40 years and under 45.	45 years and under 50.	50 years and under 55.	55 years and under 60.	60 years and under 65.	65 years and under 70.	70 years and under 75.	75 years and under 80.	80 years and under 85.	85 years and over.		N. S.
Professional Class	2	1	2	1	6	...	2	5	1	20
Domestic Class	1	2	1	5	1	1	1	1	13
Mercantile Class	1	1	1	1	3	3	5	10	3	1	4	2	1	36
Engaged in Transport and Communication	5	7	8	1	3	11	2	1	1	1	...	40
Manufacturing Class	1	...	1	2	4	2	4	3	5	4	3	2	31
Engaged in Building and Construction	1	2	2	4	2	4	3	2	3	23
Indefinite Industrial Workers	1	...	2	3	8	16	10	10	6	12	4	2	1	...	75
Agricultural Class	1	...	2	2	3	5	4	20	12	7	7	2	...	25
Pastoral Class	1	1	1	1	4	3	...	1	65
Working in Mines and Quarries	2	6	5	3	9	6	4	12
Other Primary Producers	1	1	...	1	1	35
Independent Means	1	...	1	2	3	6	1	3	4
Dependents	3	1	3	3	17
Occupation not Stated	1	1	2	2	3	3	3	1	...	1	...	4
Total	3	1	1	3	4	5	18	34	49	49	42	68	58	31	21	5	...	392

No. 31.—Deaths.—Fourth Quarter of 1907.—Deaths from Cancer, shewing Type and Seat of Disease for various Age Groups (Commonwealth).

Type and Seat of Disease.	Age Groups.																														All Ages.						
	Under 15 years.		15 years and under 20.		20 years and under 25.		25 years and under 30.		30 years and under 35.		35 years and under 40.		40 years and under 45.		45 years and under 50.		50 years and under 55.		55 years and under 60.		60 years and under 65.		65 years and under 70.		70 years and under 75.		75 years and under 80.		80 years and under 85.					85 years and over.		Age not stated.	
	M.	F.	M.	F.	M.	F.	M.	F.	M.	F.	M.	F.	M.	F.	M.	F.	M.	F.	M.	F.	M.	F.	M.	F.	M.	F.	M.	F.	M.	F.	M.	F.	M.	F.	M.	F.	Total.
Cancer of—																																					
Abdomen ...																																					
Arm ...																																					
Bowel ...																																					
Bladder ...																																					
Breast ...																																					
Breast and Liver																																					
Breast and Lung																																					
Cæcum ...																																					
Colon ...																																					
Face ...																																					
Face and Neck																																					
Gall Bladder																																					
Heart ...																																					
Intestines ...																																					
Jaw ...																																					
Jaw and Neck																																					
Kidney ...																																					
Larynx ...																																					
Liver and Brain																																					
Liver ...																																					
Lung ...																																					
Lung and Lung																																					
Mouth ...																																					
Neck ...																																					
Œsophagus ...																																					
Pancreas ...																																					
Pharynx ...																																					
Pylorus ...																																					
Rectum ...																																					
Shoulder ...																																					
Stomach ...																																					
Stomach and Liver																																					
Throat ...																																					
Thyroid ...																																					
Tongue ...																																					
Uterus ...																																					
Vagina ...																																					
Unspecified part of body																																					

No. 31.—Deaths.—Fourth Quarter of 1907.—Deaths from Cancer, shewing Type and Seat of Disease for various Age Groups (Commonwealth)—continued.

Type and Seat of Disease.	Age Groups.																												All Ages.									
	Under 15 years.		15 years and under 20.		20 years and under 25.		25 years and under 30.		30 years and under 35.		35 years and under 40.		40 years and under 45.		45 years and under 50.		50 years and under 55.		55 years and under 60.		60 years and under 65.		65 years and under 70.		70 years and under 75.		75 years and under 80.		80 years and under 85.		85 years and over.		Age not stated.		M.	F.	Total.	
	M.	F.	M.	F.	M.	F.	M.	F.	M.	F.	M.	F.	M.	F.	M.	F.	M.	F.	M.	F.	M.	F.	M.	F.	M.	F.	M.	F.	M.	F.	M.	F.	M.	F.				M.
Carcinoma of—																																						
Abdomen	1	1	1	3	1	...	1	1	4	5	9	
Bile Duct	1	1	...	1	5	1	6	
Bladder	1	1	1	...	1	1	2	1	1	3		
Bowel	1	1	...	1	1	2	3		
Breast	3	...	3	...	4	...	2	...	3	...	2	...	2	...	3	...	1	23	23	
Cheek	1	1	1	...	1	
Colon	1	2	1	1	1	...	1	5	2	7		
Common Duct	1	1	...	1		
Caecum	1	1	...	1	1	...	2	3	
Duodenum	1	1	...	1	1	
Groin	1	1	1	1	
Gall Bladder	2	1	...	1	1	...	4	4	
Head	1	1	1	
Heart	1	...	1	
Jaw	1	1	...	1	...	1	...	1	...	1	6	...	6	6		
Jaw and Tongue	1	...	1	1	1	1	
Intestines	1	1	...	1	...	3	...	1	1	...	1	2	1	1	3	10	13	4		
Larynx	1	1	2	4	1	4		
Liver and Breast	1	1	1	
Liver	...	1	1	3	...	1	1	4	1	3	...	1	7	...	3	1	1	10	18	28	5			
Lung	1	...	1	...	1	...	1	...	1	2	...	3	5			
Esophagus	1	1	...	1	...	1	5	...	5	5		
Omentum	1	1	4	1	
Neck	1	1	...	1	...	1	...	1	4	4	4	
Neck, Ear and Throat	1	1	1	1	
Ovary	1	1	...	1	5	2	7		
Pancreas	1	...	2	1	...	1	1	1	2	2	2	
Pelvis	1	1	...	1	4	2	2	4	
Prostate	1	2	...	2	1	...	1	5	...	1	6	6	
Pylorus	1	1	1	...	1	...	1	...	1	5	...	4	9	9	
Rectum	1	2	1	1	...	1	1	...	1	1	1	...	5	4	9	1	
Rectum and Liver	1	1	2	...	1	1	2	2
Signoid	1	1	2	2	2
Stomach	1	...	1	...	3	1	1	1	6	2	9	6	5	2	8	5	4	5	...	2	1	2	...	39	26	65	5		
Throat	1	1	2	2	...	2	1
Thyroid	1	1	1
Tongue	1	...	3	...	3	...	3	...	5	...	3	2	5	32	32	2	
Uterus	2	...	1	...	3	...	1	...	1	1	2	...	32	2	2	
Ventricle	1	1	2	2	2
Vulva	1	...	1	...	1	1	1	3	...	4	...	4	4	
Unspecified part of body	1	...	1	1	1	2	1	1	3	6	...	6	9	9		

No. 31.—Deaths.—Fourth Quarter of 1907.—Deaths from Cancer, shewing Type and Seat of Disease for various Age Groups
(Commonwealth)—*continued.*

C.5816.4

Type and Seat of Disease.	Age Groups.																																All Ages.						
	Under 15 Years.		15 Years and under 20.		20 Years and under 25.		25 Years and under 30.		30 Years and under 35.		35 Years and under 40.		40 Years and under 45.		45 Years and under 50.		50 Years and under 55.		55 Years and under 60.		60 Years and under 65.		65 Years and under 70.		70 Years and under 75.		75 Years and under 80.		80 Years and under 85.		85 Years and over.		Age not stated.		Total.				
	M.	F.	M.	F.	M.	F.	M.	F.	M.	F.	M.	F.	M.	F.	M.	F.	M.	F.	M.	F.	M.	F.	M.	F.	M.	F.	M.	F.	M.	F.	M.	F.	M.	F.		M.	F.		
Epithelioma of—																																							
Chin											1																									1		1	
Face													1								1			2		1									1		5	2	7
Foot																																				1		1	
Groin																																					1		1
Jaw																																				3		3	
Larynx																																					1		1
Lip...											1																									6		6	
Mouth							1																														1		1
Navel																																				1		1	
Oesophagus													1																								1		1
Palate																																				1		1	
Penis																																				3		3	
Scrotum																								1													1		1
Tongue																																				5		5	
Tongue and Lip																																				1		1	
Tonsil																																				1		1	
Vulva																																				1		1	
Unspecified part of body																																				1		1	
Malignant Disease of—																																							
Abdomen																																				1	3	4	
Bile Duct																																					1		1
Bladder																																				2		2	
Breast																																					1	1	2
Bowel																																				1		1	
Colon																																				3		3	
Eye																																				1		1	
Gall Bladder																																					1		1
Heart																																				1		1	
Intestines																																				2		2	
Jaw																																					2		2
Kidney																																					1		1
Liver																																				8	4	12	
Liver and Spleen																																				1		1	
Lung																																				1		1	
Mediastinum																																					1		1
Neck																																				2		2	
Oesophagus																																				2		2	
Ovaries																																					1		1
Pancreas																																				4	1	5	
Pelvis																																					1		1
Pylorus																																				2	2	4	
Prostate																																				1		1	
Rectum																																				1		1	

No. 31.—Deaths.—Fourth Quarter of 1907.—Deaths from Cancer, shewing Type and Seat of Disease for various Age Groups
(Commonwealth)—*continued*.

Type and Seat of Disease.	Age Groups.																												All Ages.										
	Under 15 years.		15 years and under 20.		20 years and under 25.		25 years and under 30.		30 years and under 35.		35 years and under 40.		40 years and under 45.		45 years and under 50.		50 years and under 55.		55 years and under 60.		60 years and under 65.		65 years and under 70.		70 years and under 75.		75 years and under 80.		80 years and under 85.		85 years and over.		Age not stated.		M.	F.	Total.		
	M.	F.	M.	F.	M.	F.	M.	F.	M.	F.	M.	F.	M.	F.	M.	F.	M.	F.	M.	F.	M.	F.	M.	F.	M.	F.	M.	F.	M.	F.	M.	F.	M.	F.				M.	F.
Sarcoma mediastinal	1	1	...	1	
Sarcoma, melanotic	1	1	...	1		
Sarcoma, multiple	1	1	...	1
Scirrhus of—																																							
Abdomen	1	1	...	1		
Breast	1	3	...	3
Total ..	3	1	1	...	1	2	3	2	4	8	5	14	18	22	34	43	49	30	49	42	42	49	68	40	58	38	31	32	21	10	5	6	392	339	731		

No. 33.—Deaths.—Fourth Quarter of 1907.—Length of Residence in Commonwealth of Persons who died from Tubercular Diseases, in Age Groups (Commonwealth, exclusive of South Australia).

Age at Death.	Born in Commonwealth.		Length of Residence in Commonwealth of those born elsewhere.																				Total.					
			Under 1 year.		1 year.		2 years.		3 years.		4 years.		5 years and under 10.		10 years and under 15.		15 years and under 20.		20 years and over.		Length of Residence Not Stated.							
	M.	F.	M.	F.	M.	F.	M.	F.	M.	F.	M.	F.	M.	F.	M.	F.	M.	F.	M.	F.	M.	F.	M.	F.	Total.			
Under 5 years	40	38	...	1	40	39	79	
5 and under 10 years	9	13	9	13	22	
10 and under 15 years	8	9	8	9	17	
15 and under 20 years	12	34	12	35	47	
20 and under 25 years	30	59	1	...	2	1	...	1	1	1	1	2	35	64	99	
25 and under 30 years	38	50	1	1	...	1	1	...	1	...	4	1	...	2	5	50	55	105	
30 and under 35 years	38	43	...	1	1	2	2	...	5	2	2	5	55	46	101	
35 and under 40 years	28	40	1	...	1	1	1	4	1	...	2	3	2	40	46	86	
40 and under 45 years	31	29	1	1	7	10	3	42	40	82	
45 and under 50 years	31	18	1	...	1	1	...	1	...	19	3	4	57	22	79
50 and under 55 years	17	7	1	2	...	20	6	7	1	46	15	61
55 and under 60 years	9	6	1	17	5	2	1	30	13	43
60 and under 65 years	4	4	9	6	3	16	10	26
65 and under 70 years	1	2	1	...	15	5	5	22	7	29
70 and under 75 years	1	2	12	4	4	17	6	23
75 and under 80 years	1	4	1	5	1	6
80 years and over	1	1	2	1	3	2	5
Total, all ages	298	354	2	3	4	...	2	...	2	...	1	2	4	8	12	2	11	2	113	46	38	6	487	423	910	

No. 34.—Deaths.—Fourth Quarter of 1907.—Causes arranged according to Abridged Classification.

Abridged Classification.	New South Wales.		Victoria.		Queensland.		South Australia.		Western Australia.		Tasmania.		Commonwealth.		
	M.	F.	M.	F.	M.	F.	M.	F.	M.	F.	M.	F.	M.	F.	Total.
1. Typhoid Fever	32	21	7	10	16	6	5	2	11	1	2	1	73	41	114
2. Typhus
3. Intermittent Fever and Malarial Cachexia	1	7	1	1	..	9	1	10
4. Small-pox
5. Measles	13	17	13	7	8	5	4	1	2	40	30	70
6. Scarlet Fever	3	3	..	1	..	1	1	3	6	9
7. Whooping Cough	46	62	6	11	13	15	7	6	11	7	7	11	90	112	202
8. Diphtheria and Croup	14	17	9	17	3	4	3	1	7	5	..	2	36	46	82
9. Influenza	35	30	74	69	19	14	17	20	2	3	8	6	155	142	297
10. Asiatic Cholera
11. Cholera Nostras	1	1	1	1	2
12. Other Epidemic Diseases	11	8	2	1	17	6	1	2	8	39	17	56
13. Tuberculosis of the Lungs	145	114	175	166	46	34	38	42	32	14	14	17	450	387	837
14. Tuberculosis of the Meninges	16	11	16	16	2	1	5	4	1	3	1	..	41	35	76
15. Other Forms of Tuberculosis	16	24	14	14	6	2	3	4	..	4	3	3	42	51	93
16. Cancer and other Malignant Tumours	162	106	122	127	55	44	27	34	15	14	11	14	392	339	731
17. Simple Meningitis	37	25	30	20	15	8	7	8	9	4	4	2	102	67	169
18. Congestion, Hemorrhage, and Softening of Brain	99	72	77	75	25	24	11	18	23	5	12	4	247	198	445
19. Organic Diseases of the Heart	202	138	160	164	66	37	48	45	29	12	33	26	538	422	960
20. Acute Bronchitis	22	20	14	10	1	3	3	3	3	..	7	1	55	37	92
21. Chronic Bronchitis	40	28	42	42	12	5	13	14	5	4	2	8	114	101	215
22. Pneumonia	104	62	110	73	32	18	16	13	26	13	13	11	301	190	491
23. Diseases of the Stomach (Cancer excepted)	17	18	21	17	9	5	2	2	..	1	1	4	50	47	97
24. Diarrhœa and Enteritis (Children under two years only)	239	206	125	96	103	84	34	29	49	23	12	3	562	441	1,003
25. Hernia, Intestinal Obstructions	20	16	15	23	6	4	6	1	11	2	..	3	58	49	107
26. Cirrhosis of the Liver	18	4	17	14	9	8	4	..	6	1	54	27	81
27. Nephritis and Bright's Disease	97	51	111	68	24	12	22	13	13	4	3	5	270	153	423
28. Non-cancerous Tumours and other Diseases of the Female Genital Organs	12	..	14	..	5	..	7	..	2	..	1	..	41	41
29. Puerperal Septicæmia (Puerperal Fever, Puerperal Peritonitis, Puerperal Phlebitis)	22	..	9	..	4	2	..	1	..	38	38
30. Other Puerperal Accidents of Pregnancy and Confinement	48	..	24	..	21	..	3	..	10	..	5	..	116	116
31. Congenital Debility and Malformations	185	159	120	81	57	43	30	18	27	20	17	16	436	337	773
32. Senile Debility	125	95	177	130	26	18	36	39	9	9	28	38	411	329	740
33. Violence	209	71	147	57	99	24	25	12	59	8	27	5	566	177	743
33A. Suicide	39	4	33	3	15	6	10	3	13	..	4	..	114	16	130
34. Other Diseases	463	300	432	357	179	117	100	80	74	29	57	41	1,305	924	2,229
35. Unspecified or Ill-defined Diseases	82	57	43	26	9	8	19	12	17	12	11	11	181	126	307
TOTAL	2,492	1,822	2,112	1,742	889	587	502	441	462	212	278	240	6,735	5,044	11,779

NOTE.—This table has been inserted in order to allow a comparison of the Vital Statistics of the Commonwealth with those of countries using the abridged classification easily to be made.

No. 35.—Births, Marriages, and Deaths.—Fourth Quarter of 1907.—Rates and Percentages.

Rates and Percentages.	New South Wales.			Victoria.			Queensland.			South Australia.			Western Australia.			Tasmania.			Commonwealth.		
	M.	F.	Total.	M.	F.	Total.	M.	F.	Total.	M.	F.	Total.	M.	F.	Total.	M.	F.	Total.	M.	F.	Total.
Birth Rate, per 1,000	27.97	25.63	26.46	22.81	26.90	30.01	26.66
Masculinity, Total Births	105.00	103.46	110.67	111.72	101.60	119.15	106.16
Percentage of Illegitimate to Total Births	7.11	5.68	6.80	3.83	4.14	6.89	6.20
Masculinity, Illegitimate Births	108.58	99.55	105.04	97.67	128.12	76.36	103.76
Percentage of Births in Public Institutions to Total Births	3.41	4.27	3.96	3.65	0.40	0.00	3.38
Percentage of Mothers of Twins to Total Mothers	0.95	0.95	1.10	0.59	1.09	1.00	0.97
Marriage Rate, per 1,000	7.77	7.67	7.09	7.62	8.18	7.89	7.67
Death Rate, per 1,000	11.02	12.38	10.88	9.68	10.28	11.42	11.25
Proportion of Deaths of Children under 1 Year to 1,000 Births	103.59	76.94	98.36	75.19	86.17	77.47	90.62
Proportion of Deaths in Public Institutions to 1,000 Deaths	249.42	230.67	322.49	198.30	277.44	152.51	245.69
Death Rate, per 1,000, from—																					
I. General Diseases	2.67	2.54	2.61	3.19	3.27	3.23	3.11	2.56	2.86	2.58	2.92	2.74	2.51	1.97	2.29	2.35	2.91	2.62	2.84	2.79	2.82
Including Cancer	0.77	0.58	0.68	0.78	0.81	0.80	0.74	0.71	0.73	0.52	0.74	0.63	0.39	0.51	0.44	0.47	0.64	0.55	0.71	0.68	0.70
And Tubercular Diseases	0.84	0.82	0.83	1.32	1.26	1.29	0.73	0.60	0.67	0.89	1.09	0.99	0.86	0.77	0.82	0.77	0.91	0.84	0.97	0.96	0.96
II. Diseases of Nervous System and of Organs of Special Sense	1.21	0.89	1.06	1.21	1.08	1.14	1.12	1.02	1.08	0.87	1.02	0.94	1.36	0.55	1.02	1.41	0.77	1.11	1.19	0.95	1.08
III. Diseases of Circulatory System	1.24	0.90	1.08	1.38	1.26	1.30	1.24	0.87	1.08	1.12	1.09	1.11	1.00	0.51	0.79	1.54	1.32	1.43	1.25	1.03	1.14
Including Organic Heart Disease	0.97	0.76	0.87	1.03	1.05	1.04	0.89	0.60	0.76	0.93	0.98	0.95	0.76	0.44	0.62	1.41	1.18	1.30	0.97	0.85	0.92
IV. Diseases of Respiratory System	1.11	0.87	1.00	1.74	1.28	1.51	0.81	0.52	0.68	1.03	0.85	0.94	1.10	0.99	1.05	1.69	1.36	1.53	1.26	0.98	1.13
V. Diseases of Digestive Organs	1.88	1.82	1.85	1.61	1.53	1.57	2.11	2.07	2.09	1.20	1.18	1.19	2.28	1.17	1.81	0.81	0.82	0.82	1.75	1.62	1.69
Including Diarrhoea and Enteritis of Children under 2 Years of Age	1.14	1.13	1.14	0.80	0.62	0.71	1.39	1.36	1.38	0.66	0.63	0.65	1.28	0.84	1.10	0.51	0.14	0.33	1.02	0.89	0.96
VI. Diseases of Genito-Urinary System and Adnexa	0.63	0.36	0.50	1.03	0.56	0.80	0.56	0.32	0.46	0.50	0.48	0.49	0.47	0.33	0.41	0.26	0.27	0.26	0.69	0.42	0.57
VII. Puerperal Condition	0.38	0.18	...	0.21	0.11	...	0.40	0.18	...	0.17	0.08	...	0.44	0.18	...	0.27	0.13	...	0.31	0.15
VIII. Diseases of Skin and Cellular Tissue	0.07	0.05	0.06	0.06	0.05	0.06	0.04	0.10	0.07	0.02	0.04	0.03	0.10	...	0.06	0.04	...	0.02	0.06	0.05	0.06
IX. Diseases of Organs of Locomotion	0.02	0.02	0.02	0.02	0.01	0.02	0.05	0.03	0.04	0.02	0.02	0.02	0.04	...	0.02	0.02	0.02	0.02
X. Malformations	0.09	0.10	0.09	0.11	0.05	0.08	0.09	0.05	0.07	0.11	0.13	0.12	0.05	...	0.03	0.08	0.04	0.06	0.09	0.07	0.08
XI. Infancy	0.81	0.81	0.81	0.69	0.48	0.59	0.72	0.65	0.69	0.52	0.26	0.40	0.65	0.73	0.69	0.68	0.68	0.68	0.72	0.63	0.68
XII. Old Age	0.60	0.52	0.56	1.14	0.83	0.98	0.49	0.29	0.40	0.70	0.85	0.77	0.24	0.33	0.27	1.20	1.73	1.45	0.74	0.66	0.71
XIII. Violence	1.18	0.41	0.83	1.15	0.38	0.77	1.54	0.48	1.06	0.68	0.33	0.51	1.88	0.29	1.22	1.32	0.23	0.79	1.23	0.39	0.83
Including Suicide	0.19	0.02	0.11	0.21	0.02	0.11	0.20	0.10	0.15	0.19	0.06	0.13	0.34	...	0.12	0.17	...	0.09	0.21	0.03	0.12
XIV. Ill-defined Diseases	0.39	0.31	0.35	0.27	0.17	0.22	0.12	0.13	0.12	0.37	0.26	0.32	0.45	0.44	0.44	0.47	0.50	0.48	0.33	0.25	0.29

No. 35.—Births, Marriages, and Deaths.—Fourth Quarter of 1907.—Rates and Percentages—*continued.*

Rates and Percentages.	New South Wales.			Victoria.			Queensland.			South Australia.			Western Australia.			Tasmania.			Commonwealth.			
	M.	F.	Total.	M.	F.	Total.	M.	F.	Total.	M.	F.	Total.	M.	F.	Total.	M.	F.	Total.	M.	F.	Total.	
Percentage on Total Deaths of Deaths from—																						
I. General Diseases	22.39	25.36	23.65	23.53	29.28	26.13	25.87	26.92	26.29	26.49	30.39	28.31	20.78	25.47	22.25	19.78	26.66	22.97	23.30	27.38	25.05	
Including Cancer	6.5	5.82	6.21	5.28	7.29	6.45	6.18	7.50	6.71	5.38	7.71	6.17	3.25	6.60	4.30	3.96	5.83	4.83	5.82	6.72	6.21	
And Tubercular Diseases	7.1	8.18	7.56	9.71	11.25	10.41	6.08	6.30	6.17	9.16	11.34	10.18	7.14	9.90	8.01	6.47	8.33	7.33	7.91	9.37	8.54	
II. Diseases of Nervous System and of Organs of Special Sense	10.19	8.89	9.64	8.90	9.64	9.24	9.34	10.73	9.89	8.97	10.66	9.76	11.26	7.08	9.94	11.87	7.08	9.65	9.72	9.35	9.57	
III. Diseases of Circulatory System	10.39	9.06	9.83	9.85	11.25	10.48	10.35	9.20	9.89	11.55	11.34	11.45	8.23	6.60	7.71	12.95	12.08	12.55	10.26	10.07	10.18	
Including Organic Heart Disease	8.10	7.58	7.88	7.57	9.42	8.41	7.42	6.30	6.98	9.56	10.21	9.86	6.28	5.66	6.08	11.87	10.83	11.39	7.99	8.36	8.15	
IV. Diseases of Respiratory System	9.31	8.67	9.04	12.83	11.42	12.20	6.75	5.45	6.23	10.56	8.84	9.76	9.09	12.73	10.24	14.03	12.50	13.32	10.35	9.61	10.03	
V. Diseases of Digestive Organs	15.81	18.21	16.83	11.84	13.72	12.69	17.55	21.81	19.24	12.35	12.25	12.30	18.83	15.10	17.66	6.83	7.50	7.14	14.37	15.91	15.04	
Including Diarrhoea and Enteritis of Children under 2 Years of Age	9.59	11.31	10.32	5.92	5.51	5.73	11.58	14.31	12.67	6.77	6.58	6.68	10.61	10.85	10.68	4.31	1.25	2.89	8.34	8.73	8.52	
VI. Diseases of Genito-Urinary System and Adnexa...	5.29	3.62	4.59	7.58	5.05	6.43	4.73	3.41	4.20	5.18	4.99	5.09	3.89	4.25	4.01	2.16	2.50	2.32	5.70	4.18	5.05	
VII. Puerperal Condition	...	3.84	1.62	...	1.90	0.86	...	4.26	1.70	...	1.81	0.85	...	5.66	1.78	...	2.50	1.16	...	3.05	1.31	
VIII. Diseases of Skin and Cellular Tissue	0.60	0.55	0.58	0.47	0.46	0.46	0.33	1.02	0.61	0.20	0.45	0.32	0.87	...	0.59	0.36	...	0.19	0.51	0.52	0.51	
IX. Diseases of Organs of Locomotion	0.16	0.22	0.18	0.14	0.11	0.13	0.45	0.34	0.40	0.20	0.23	0.21	0.36	...	0.19	0.19	0.18	0.19	
X. Malformations	0.76	0.99	0.86	0.81	0.46	0.65	0.79	0.51	0.68	1.19	1.36	1.27	0.43	...	0.30	0.72	0.42	0.58	0.79	0.71	0.75	
XI. Infancy	6.82	8.12	7.37	5.11	4.31	4.75	5.96	6.81	6.30	5.38	2.72	4.14	5.41	9.43	6.68	5.76	6.25	5.98	5.92	6.14	6.02	
XII. Old Age	5.02	5.22	5.10	8.38	7.46	7.96	4.05	3.07	3.66	7.17	8.84	7.95	1.95	4.25	2.67	10.07	15.83	12.74	6.10	6.52	6.28	
XIII. Violence	9.95	4.12	7.49	8.52	3.45	6.23	12.82	5.11	9.76	6.97	3.40	5.30	15.58	3.77	11.87	11.15	2.09	6.95	10.10	3.83	7.41	
Including Suicide	1.56	0.22	1.00	1.56	0.17	0.93	1.69	1.02	1.42	1.99	0.68	1.38	2.81	...	1.93	1.44	...	0.77	1.69	0.32	1.10	
XIV. Ill-defined Diseases	3.29	3.13	3.22	2.04	1.49	1.79	1.01	1.36	1.15	3.79	2.72	3.29	3.68	5.06	4.30	3.96	4.59	4.25	2.69	2.50	2.61	

By Authority: J. Kemp, Government Printer, Melbourne.

